

THE PINNACLE OF PAULO-BRO & GUESTS SALE



FRIDAY, OCTOBER 25
6:00 pm at the
Tachi Palace Indian Gaming
Casino & Hotel



THE PINNACLE OF PAULO-BRO & GUESTS SALE



Held at the Tachi Palace Hotel & Casino
Lemoore, California

Directions: HWY 41 S to Jersey Ave, East to Casino (3 miles)

FRIDAY, OCTOBER 25, 2013 • 6:00PM

Viewing of cattle at the farm from mid-morning until 5:00pm
HWY 43 S to Iona West 1/2 mile to dairy at 8730 Iona Ave.

*I am pleased to invite and welcome my fellow breeders from near and far to join us at "The Palace" on October 25th 2013, for **The Pinnacle of Paulo-Bro & Guests Sale.***

We started from a rather modest beginning in the purebred business with our father, Ed and Uncle Frank some fifty years ago, Unbelievably it has already been 20 years since the passing of our father. During these years I took some time away from the fast lane of marketing to coach ball and spend more time with my young children, because of that it has left us with an abundance of top quality animals to offer for your consideration.

Building cow families has been our biggest emphasis over the years. I truly have enjoyed breeding and working with the cattle within these pages and it is my sincere wish that they exceed your expectations as you continue to develop their families. I hope you will find something of interest and I appreciate the time you've taken to review these pedigrees.

Thanks and Best Regards, Rodney Paulo

A block of rooms at a reduced rate until October 11th

Call (559) 924-7751



Live online bidding available at
www.amlivestockauction.com

Catalog online at caholstein.com

SPECIAL NOTE

Selling at A&M Livestock

**SATURDAY, OCTOBER 26
AT 1:00PM**

150 head of Paulo-Bro
Holsteins Registered young
cows and Springers
will sell.

SALES STAFF

Gil Teixeira	(209) 985-2400	Kevin Jorgensen	(920) 210-3992
Hank VanExel	(209) 810-0880	Denny Murphy	(559) 905-3720
Dave Macedo	(559) 901-7081	Allen Hanselman	(503) 580-5632
Ryan Matheron	(209) 652-3511	Wayne Glaeser	(209) 541-7144
Richard Martella	(559) 381-2628	Frank Robinson	(209) 403-9516
Allyn (Spud) Paulson	(605) 868-9028	Greg Silva	(559) 250-0138
Anthony Souza	(559) 805-5469	Howard Binder	(303) 717-6377

SALE MANAGERS & MORE INFO

Ken Melvold Sales & Services
(559) 906-1714 • **Rod Paulo (559) 362-4008**

A&M LIVESTOCK AUCTION INC.

Richard Martella (559) 381-2628
Nick Martella (559) 381-2416



PAULO-BRO SP SHARI-RED-ET
Lot 1 & Dam of Lot 1A



PAULO-BRO SP SHAR-RED EX-92
Full Sister to Lot 1
All Canadian 3Yr Old 2012



BUDJON REDMARKER SHAR-ET
Dam of Lot 1 & Gd Dam of Lot 1A



1

MACEY BROCK PEARSON
242 STAR DRIVE
HANFORD, CA 93230
(559) 584-5177

PAULO-BRO-SP SHARI-RED-ET 2

139538645 100%RHA-NA
Born: 9/1/08 PTPI+1495
4-09 92 EEEEE

PTA +.8PL 3.02SCS +1.3DPR 10.1%DCE
PTA +2.58T +2.01UDC +1.23FLC 41%R 8/13
2-04 2 305 21580 4.0 869 3.1 664
364 24020 4.1 985 3.1 749
3-06 2 305 26890 3.9 1037 3.1 822
336 28760 3.9 1118 3.1 890

*PREGNANT BRED 7/23/13 TO 7H11596 DEFIANT

3rd Dam:
BUDJON BEAUTIFICIAN SUZETTER EX-94

4th Dam:
BUDJON MARK SUE EX-91

5th Dam:
BUDJON CHAIRMAN SUSAN VG-87

6th Dam:
BUDJON MANNIX SUSAN GP-84

7th Dam:
BUDJON RAVEN STANDOUT SUE VG-85

8th Dam:
BUDJON RAVEN SUPREME VG-87

9th Dam:
LAKESIDE CANARY SUPREME VG-85

10th Dam:
LAKESIDE ROBURKE CANARY VG-85

KHW KITE ADVENT-RED-ET 50K GTPI +1574G

133002953 100%RHA-NA TV TL TD
5-00 94 EEEE
PTA -1012M -11F -21P 99%R 8/13
PTA +30NM +.10%F +.04%P 81%US
PTA +1.6PL 3.04SCS +2.2DPR 9.5%DCE
PTA +2.60T +2.27UDC +1.65FLC 99%R 8/13

BUDJON REDMARKER SHAR-ET CTPI +1072

133780446 100%RHA-NA RC
4-10 94 EEEEE
PTA +2.55T +1.74UC +.80FLC 63%R 8/13
3-03 2 305 25370 3.6 903 2.8 723
328 26580 3.6 956 2.9 765
4-03 2 365 26450 3.7 984 3.0 782
30040 3.7 1118 3.0 901

INDIANHEAD RED-MARKER-ET 50K GTPI +838G

2284915 100%RHA-NA RC TV TL
CAN EX
PTA -1645M -58F -67P 99%R 8/13
PTA -592NM +.01%F -.07%P 39%US
PTA -3.1PL 2.98 SCS +2.2DPR 11.2%DCE
PTA +1.67T +.86UDC +.49FLC 99%R 8/13

BUDJON ENCORE SHARLENE CTPI +1338

17363784 100%RHA-NA
6-04 93 EEEEE 2E
PTA +1.84T +1.63UDC +.46FLC 71%R 8/13
2-07 2 365 31420 3.5 1100 3.2 991
5-11 2 305 29930 3.6 1091 2.8 827
319 30550 3.6 1113 2.8 846

1A

MARCY BROCK PEARSON
(559) 584-5177

MACEY-BROCKS SHAR-BARB-RED 5

141883603 100%RHA-NA
Born: 3/3/12 PTPI+1554

PTA +.2PL 2.96SCS +.5DPR 10.1%DCE
PTA +2.77T +2.07UDC +1.73FLC 29%R 8/13

*BRED 6/22/13 TO 7H11596 DEFIANT*RC

*DUE TO CALVE 3/30/14

3rd Dam:
BUDJON ENCORE SHARLENE EX-93

4th Dam:
BUDJON BEAUTICIA SUZETTE EX-94

5th Dam:
BUDJON MARK SUE EX-91

6th Dam:
BUDJON CHAIRMAN SUSAN VG-87

7th Dam:
BUDJON MANNIX SUSAN GP-84

8th Dam:
BUDJON RAVEN STANDOUT SUE VG-85

9th Dam:
BUDJON RAVEN SUPREME VG-87

10th Dam:
LAKESIDE CANARY SUPREME VG-85

11th Dam:
LAKESIDE ROBURKE CANARY VG-85

HYLITE BARBWIRE-RED-ET P5 50K GTPI +1606G

CAN 9748330 100%RHA-NA TV TL TY TD
2-06 85 VV++
PTA -303M +9F -3P 76%R 8/13
PTA +15NM +.07%F +.03%P 100%US
PTA +2.96T +2.13UDC +2.23FLC 75%R 8/13

PAULO-BRO-SP SHARI-RED-ET PTPI +1495

139538645 100%RHA-NA
4-09 92 EEEEE
PTA +.8PL 3.02SCS +1.3DPR10.1%DCE
PTA +2.58T +2.01UDC +1.23FLC 41%R 8/13
2-04 2 305 21580 4.0 869 3.1 664
364 24020 4.1 985 3.1 749
3-06 2 305 26890 3.9 1037 3.1 822
336 28760 3.9 1118 3.1 890

KHW KITE ADVENT-RED-ET 50K GTPI +1574G

133002953 100%RHA-NA TV TL TD
5-00 94 EEEE
PTA -1012M -11F -21P 99%R 8/13
PTA +30NM +.10%F +.04%P 81%US
PTA +1.6PL 3.04SCS +2.2DPR 9.5%DCE
PTA +2.60T +2.27UDC +1.65FLC 99%R 8/13

BUDJON REDMARKER SHAR-ET CTPI +1072

133780446 100%RHA-NA RC
4-10 94 EEEEE
PTA +2.55T +1.74UDC +.80FLC 63%R 8/13
3-03 2 305 25370 3.6 903 2.8 723
328 26580 3.6 956 2.9 765
4-03 2 305 26450 3.7 984 3.0 782
365 30040 3.7 1118 3.0 901

* CHAMPION R&W 2012 STATE SHOW



PAULO-BRO SP SHARLINA-ET
Lot 2



PAULO-BRO SP SHARVANNAH
Lot 2A

2

PAULO-BRO & SILVALLEY
(559) 362-4008

PICSTON SHOTTLE-ET		HD GTPI +1971G					
GBR598172	100%RHA-NA	TV	TL	TY			
PTA	+995M	+49F	+27P	99%R	8/13		
PTA	+418NM	+05%F	-01%P	11%US			
PTA	+2.6PL	2.68SCS	-1DPR	7.6%DCE			
PTA	+2.45T	+1.93UDC	+1.65FLC	99%R	8/13		
BUDJON REDMARKER SHAR-ET		CTPI +1072					
133780446	100%RHA-NA	RC					
4-10	94	EEEE					
PTA	+2.55T	+1.74UDC	+80FLC	63%R	8/13		
2-03	2	303	20530	3.7	761	2.8	570
3-03	2	305	25370	3.6	903	2.8	723
		328	26580	3.6	956	2.9	765
4-03	2	305	26450	3.7	984	3.0	782
		365	30040	3.7	1118	3.0	901

PAULO-BRO-SP SHARLINA-ET 14 *SELLS FRESH ON 9/22/13

140121443 100%RHA-NA TR
Born: 3/13/09 PTPI+1523
4-03 90 EEEVE

PTA	-81M	-3F	-12P	56%R	8/13
PTA	+18NM	+00%F	-04%P		
PTA	+1.0PL	2.93SCS	+0DPR	9.2%DCE	
PTA	+2.50T	+1.84UDC	+1.23FLC	41%R	8/13

1-11	2	305	22420	3.8	842	3.0	669
		365	26530	3.8	1007	3.0	801

INDIANHEAD RED-MARKER-ET		50K GTPI +838G			
2284915	100%RHA-NA	RC	TV	TL	
CAN EX					
PTA	-1645M	-58F	-67P	99%R	8/13
PTA	-592NM	+01%F	-07%P	39%US	
PTA	-3.1PL	2.98SCS	+2DPR	11.2%DCE	
PTA	+1.67T	+86UDC	+49FLC	99%R	8/13

BUDJON ENCORE SHARLENE		CTPI +1338					
17363784	100%RHA-NA						
6-04	93	EEEE	2E				
PTA	+1.84T	+1.63UDC	+46FLC	71%R	8/13		
2-07	2	365	31420	3.5	1100	3.2	991
5-11	2	319	30550	3.6	1113	2.8	846

3rd Dam:	BUDJON BEAUTICIAN SUZETTE EX-94
4th Dam:	BUDJON MARK SUE EX-91
5th Dam:	BUDJON CHAIRMAN SUSAN VG-87
6th Dam:	BUDJON MANNIX SUSAN GP-84
7th Dam:	BUDJON RAVEN STANDOUT SUE VG-85
8th Dam:	BUDJON RAVEN SUPREME VG-87
9th Dam:	LAKESIDE CANARY SUPREME VG-85
10th Dam:	LAKESIDE ROBURKE CANARY VG-85

2A

PAULO-BRO
(559) 362-4008

BRAEDALE GOLDWYN		50K GTPI +1927G					
CAN10705608	100%RHA-NA	TV	TL	TY			
CAN 08Y GP 84							
PTA	+44M	+32F	+14P	99%R	8/13		
PTA	+353NM	+12%F	+05%P	8%US			
PTA	+1.5PL	2.64SCS	+0DPR	5.7%DCE			
PTA	+2.94T	+2.54UDC	+2.40FLC	99%R	8/13		
BUDJON REDMARKER SHAR-ET		CTPI +1072					
133780446	100%RHA-NA	RC					
4-10	94	EEEE					
PTA	+2.55T	+1.74UDC	+80FLC	63%R	8/13		
2-03	2	303	20530	3.7	761	2.8	570
3-03	2	305	25370	3.6	903	2.8	723
		328	26580	3.6	956	2.9	765
4-03	2	305	26450	3.7	984	3.0	782
		365	30040	3.7	1118	3.0	901

PAULO-BRO SHARVANNAH-ET 17 *DUE TO CALVE 11/2/13 TO 7H11754 MAGENTA

140072918 100%RHA-NA RC
Born: 3/23/09 PTPI+1542
4-03 90 EEVEV

PTA	+25NM	+00%F	+00%P		
PTA	+7PL	2.82SCS	+1DPR	8.3%DCE	
PTA	+2.75T	+2.14UDC	1.60FLC	41%R	8/13

1-11	2	305	22740	3.4	770	3.1	700
		365	26710	3.5	933	3.1	837

INDIANHEAD RED-MARKER-ET		50K GTPI +838G			
2284915	100%RHA-NA	RC	TV	TL	
CAN EX					
PTA	-1645M	-58F	-67P	99%R	8/13
PTA	-592NM	+01%F	-07%P	39%US	
PTA	-3.1PL	2.98SCS	+2DPR	11.2%DCE	
PTA	+1.67T	+86UDC	+49FLC	99%R	8/13

BUDJON ENCORE SHARLENE		CTPI +1338					
17363784	100%RHA-NA						
6-04	93	EEEE	2E				
PTA	+1.84T	+1.63UDC	+46FLC	71%R	8/13		
2-07	2	305	27530	3.4	937	3.1	848
		365	31420	3.5	1100	3.2	991
3-09	2	305	25140	4.0	994	3.2	808
		365	28480	4.1	1154	3.3	930
5-11	2	305	29930	3.6	1091	2.8	827
		319	30550	3.6	1113	2.8	846

3rd Dam:	BUDJON BEAUTICIAN SUZETTE EX-94
4th Dam:	BUDJON MARK SUE EX-91
5th Dam:	BUDJON CHAIRMAN SUSAN VG-87
6th Dam:	BUDJON MANNIX SUSAN GP-84
7th Dam:	BUDJON RAVEN STANDOUT SUE VG-85
8th Dam:	BUDJON RAVEN SUPREME VG-87
9th Dam:	LAKESIDE CANARY SUPREME VG-85
10th Dam:	LAKESIDE ROBURKE CANARY VG-85

3

PAULO-BRO
(559) 362-4008

PAULO-BRO SHOT SHER 8565

66142209 100%RHA-NA
Born: 6/3/10 P9 PTPI+1864

2-05 81 +++++
PTA +807M +39F +20P 48%R 8/13
PTA +378NM+.04%F -.02%P
PTA +2.9PL 2.76SCS -2DPR 8.1%DCE
PTA +2.21T +1.65UDC +1.60FLC 39%R 8/13
2-00 2 305 21170 3.8 809 3.1 666
365 25010 3.9 974 3.2 799



BUDJON LINJET SHERYL
Gd Dam of Lot 3, 3rd Dam of Lot 3A
& Gd Dam of Lot 4

3rd Dam:
BUDJON ENCORE SHARLENE EX-93
4th Dam:
BUDJON BEAUTICIAN SUZETTE EX-94
5th Dam:
BUDJON MARK SUE EX-91
6th Dam:
BUDJON CHAIRMAN SUSAN VG-87
6th Dam:
BUDJON MANNIX SUSAN GP-84
7th Dam:
BUDJON RAVEN STANDOUT SUE VG-85
8th Dam:
BUDJON RAVEN SUPREME VG-87
9th Dam:
LAKESIDE CANARY SUPREME VG-85
10th Dam:
LAKESIDE ROBURKE CANARY VG-85

PICSTON SHOTTLE-ET HD GTPI +1971G
GBR598172 100%RHA-NA TV TL TY
PTA +995M +49F +27P 99%R 8/13
PTA +418NM +.05%F -.01%P 11%US
PTA +2.6PL 2.68SCS -1DPR 7.6%DCE
PTA +2.45T +1.93UDC +1.65FLC 99%R 8/13

BUDJON PAULO-BRO CS SHER-ET CTPI +1737
62717068 100%RHA-NA
3-06 86 +V+++
PTA +644M +29F +12P 58%R 8/13
PTA +304NM +.02%F -.03%P
PTA +2.8PL 2.87SCS -1DPR 9.4%DCE
PTA +1.96T +1.36UDC +1.55FLC 56%R 8/13
2-02 2 305 23070 4.2 960 3.1 721
315 23740 4.2 988 3.1 744
3-03 2 301 26040 4.1 1075 3.1 810

*DUE TO CALVE 11/27/13 TO 100H11448
COMESTAR STORMATIC-ET HD GTPI +1452G
CAN 6947936 100%RHA-NA TV TL
CAN EX GM 2/07
PTA +356M -6F +2P 99%R 8/13
PTA +12NM -.07%F -.04%P 11%US
PTA +.3PL 3.15SCS -.8DPR 7.4%DCE
PTA +1.72T +.77UDC +2.49FLC 99%R 8/13

BUDJON LINJET SHERYL-ET CTPI +1650
133004508 100%RHA-NA
6-03 94 EEEVEE 2E
PTA +161NM +.05%F -.02%P
PTA +2.5PL 2.82SCS +1DPR11.5%DCE
PTA +2.47T +2.15UDC +1.33FLC 71%R 8/13
5-09 2 365 36110 3.8 1379 2.9 1056
LIFE 1561 121090 4.0 4827 3.2 3871

3A

PAULO-BRO
(559) 362-4008

PAULO-BRO GUTHR SHERYL 9341

70603842 100%RHA-NA
Born: 6/14/12 P9 PTPI+1946

PTA +640M +42F +23P 35%R 8/13
PTA +2.7PL 2.76SCS -2DPR 7.4%DCE
PTA +2.65T +2.27UDC +1.72FLC 33%R 8/13

*SHOWS AS A SUMMER YEARLING IN 2014
*ALSO QUALIFIES AS A REPLACEMENT HEIFER
FOR KINGS FAIR 2014
*BRED 9/8/13 TO 7H11858

FUSTEAD GOLDWYN GUTHRIE-ET 50K GTPI +2020G
137191143 100%RHA-NA TR TV TL TY TD
4-11 94 EEEEE
PTA +472M +44F +25P 92%R 8/13
PTA +443NM +.10%F +.04%P 100%US
PTA +2.4PL 2.76SCS -1DPR 6.7%DCE
PTA +3.08T +2.89UDC +1.83FLC 91%R 8/13

PAULO-BRO SHOT SHER 8565 P9 PTPI +1864
66142209 100%RHA-NA **ALSO SELLING!**
2-05 81 +++++
PTA +807M +39F +20P 48%R 8/13
PTA +378NM +.04%F -.02%P
PTA +2.9PL 2.76SCS -2DPR 8.1%DCE
PTA +2.21T +1.65UDC +1.60FLC 39%R 8/13
2-00 2 305 21170 3.8 809 3.1 666
365 25010 3.9 974 3.2 799

PICSTON SHOTTLE-ET HD GTPI +1971G
GBR598172 100%RHA-NA TV TL TY
PTA +995M +49F +27P 99%R 8/13
PTA +418NM +.05%F -.01%P 11%US
PTA +2.6PL 2.68SCS -1DPR 7.6%DCE
PTA +2.45T +1.93UDC +1.65FLC 99%R 8/13

BUDJON PAULO-BRO CS SHER-ET CTPI +1737
62717068 100%RHA-NA
3-06 86 +V+++
PTA +644M +29F +12P 58%R 8/13
PTA +304NM +.02%F -.03%P
PTA +2.8PL 2.87SCS -1DPR 9.4%DCE
PTA +1.96T +1.36UDC +1.55FLC 56%R 8/13
2-02 2 315 23740 4.2 988 3.1 744
3-03 2 301 26040 4.1 1075 3.1 810

3rd Dam:
BUDJON LINJET SHERYL-ET EX-94
4th Dam:
BUDJON ENCORE SHARLENE EX-93
5th Dam:
BUDJON BEAUTICIAN SUZETTE EX-94
6th Dam:
BUDJON MARK SUE EX-91
7th Dam:
BUDJON CHAIRMAN SUSAN VG-87
8th Dam:
BUDJON MANNIX SUSAN GP-84
9th Dam:
BUDJON RAVEN STANDOUT SUE VG-85
10th Dam:
BUDJON RAVEN SUPREME VG-87
11th Dam:
LAKESIDE CANARY SUPREME VG-85
12th Dam:
LAKESIDE ROBURKE CANARY VG-85

4

PAULO-BRO
(559) 362-4008

PAULO-BRO ALEX SHERYL 9013

70603514 100%RHA-NA
Born: 7/21/11 P8 PTPI+1738

PTA +547M +40F +12P 39%R 8/13
PTA +1.6PL 2.94SCS -1.2DPR 8.5%DCE
PTA +2.36T +1.73UDC +2.09FLC 39%R 8/13

*DUE TO CALVE 12/8/13 TO 7H11547 SHAN

GOLDEN-OAKS ST ALEXANDER-ET HD GTPI +1745G
61133837 100%RHA-NA TR TV TL TY TD
8-02 94 EEEEE
PTA +510M +73F +13P 99%R 8/13
PTA +298NM +.20%F -.01%P 61%US
PTA +.7PL 2.98SCS -2.0DPR 7.6%DCE
PTA +2.20T +1.51UDC +1.94FLC 99%R 8/13

BUDJON PAULO-BRO SHERYL-ET CTPI +1727
62717058 100%RHA-NA
5-03 90 EEEVEE
PTA +583M +6F +10P 58%R 8/13
PTA +220NM -.06%F -.03%P
PTA +2.5PL 2.90SCS -3DPR 9.4%DCE
PTA +2.52T +1.94UDC +2.24FLC 56%R 8/13
2-00 2 365 27300 3.1 856 3.1 835
3-04 2 272 24660 3.6 897 3.1 766

COMESTAR STORMATIC-ET HD GTPI +1452G
CAN 6947936 100%RHA-NA TV TL
CAN EX GM 2/07
PTA +356M -6F +2P 99%R 8/13
PTA +12NM -.07%F -.04%P 11%US
PTA +.3PL 3.15SCS -.8DPR 7.4%DCE
PTA +1.72T +.77UDC +2.49FLC 99%R 8/13

BUDJON LINJET SHERYL-ET CTPI +1650
133004508 100%RHA-NA
6-03 94 EEEVEE 2E
PTA +161NM +.05%F -.02%P
PTA +2.5PL 2.82SCS +1DPR11.5%DCE
PTA +2.47T +2.15UDC +1.33FLC 71%R 8/13
5-09 2 365 36110 3.8 1379 2.9 1056
LIFE 1561 121090 4.0 4827 3.2 3871

3rd Dam:
BUDJON ENCORE SHARLENE EX-93
4th Dam:
BUDJON BEAUTICIAN SUZETTE EX-94
5th Dam:
BUDJON MARK SUE EX-91
6th Dam:
BUDJON CHAIRMAN SUSAN VG-87
7th Dam:
BUDJON MANNIX SUSAN GP-84
8th Dam:
BUDJON RAVEN STANDOUT SUE VG-85
9th Dam:
BUDJON RAVEN SUPREME VG-87
10th Dam:
LAKESIDE CANARY SUPREME VG-85
11th Dam:
LAKESIDE ROBURKE CANARY VG-85



HARVUE ROY FROSTY
 Dam of Lot 5

5

JIM BOS
4207 S DICKENSON
FRESNO, CA 93705
(559) 268-9007

DUCKETT-SA GUTHRIE FRIZZ-ET
232

70929597 100%RHA-NA

Born: 6/15/12 P7 PTPI+1771

PTA +346M +35F +12P 45%R 8/13

PTA +2.58T +2.38UDC +1.47FLC 44%R 8/13

*BD 9/26/13 SEXED TO BRADNICK

FUSTEAD GOLDWYN GUTHRIE-ET 50K GTPI +2020G
 137191143 100%RHA-NA TR TV TL TY TD
 4-11 94 EEEE
 PTA +472M +44F +25P 92%R 8/13
 PTA +443NM +.10%F +.04%P 100%US
 PTA +2.4PL 2.76SCS -.1DPR 6.7%DCE
 PTA +3.08T +2.89UDC +1.83FLC 91%R 8/13

ROYLANE JORDAN-ET HD GTPI +1394G
 17064727 100%RHA-NA TV TL
 10-09 95 EEEE GM 2/04
 PTA -319M -8F -12P 99%R 8/13
 PTA -95NM +.01%F -.01%P 27%US
 PTA -2.0PL 3.15SCS +.3DPR 6.4%DCE
 PTA +2.07T +1.98UDC +.39FLC 99%R 8/13

HARVUE ROY FROSTY IMP CTPI +1525G
 52378753 100%RHA-NA
 9-05 97 EEEEE 3E GMD
 5-07 2 365 44710 5.0 2222 2.8 1248
 8-05 2 365 41280 4.8 2001 2.8 1173
 LIFE 2285 217250 4.8 10507 3.0 6447
 *ALL-AMERICAN 6Y+ COW 2010
 *ALL-AMERICAN SR 3Y COW 2007
 *H.M. ALL-AMERICAN 6Y+ COW 2012

HARVUE SAM HEIDI CTPI +1311
 17112717 100%RHA-NA
 9-01 93 EEEEE 3E DOM
 3-00 2 305 28070 4.3 1212 3.1 882
 351 31620 4.4 1379 3.2 1000
 5-07 2 305 29640 4.5 1334 2.9 868
 365 34700 4.6 1586 3.0 1050
 706 2 365 27720 4.4 1213 3.0 824
 LIFE 2480 183870 4.5 8335 3.2 5964

3rd Dam:
HARVUE SKYBUCK HARMONEY VG-88
 4th Dam:
HARVUE MELVIN HALLIE VG-86
 5th Dam:
HARVUE BELL HARRISON VG-86
 6th Dam:
HARVUE LIBIDO HARRISON VG-87

6

STEPHEN & PATRICK MADDOX
7285 W DAVIS AVE
RIVERDALE, CA 93656-9735
(559) 977-1887

RUANN NU UNO MERLA-25227-ET 25227 DONOR DAM

840003010338824 100%RHA-NA TY TD

Born: 9/9/12 P9 9K GTPI+2158G

PTA +1402M +87F +47P 72%R 8/13

PTA +616NM +.13%F +.02%P

PTA +3.2PL 2.85SCS -.4DPR 7.1%DCE

PTA +2.28T +2.25UDC +1.45FLC 72%R 8/13

*FULL SISTERS 25398 - +2131 GTPI

25410 - +2028 GTPI

25223 - +2015 GTPI

AMIGHETTI NUMERO UNO-ET P9 50K GTPI +2462G
 17990915143 100%RHA-NA TV TL TY TD
 PTA +971M +88F +46P 77%R 8/13
 PTA +850NM +.19%F +.07%P 100%US
 PTA +6.3PL 2.61SCS +2.1DPR 6.0%DCE
 PTA +2.92T +2.69UDC +1.92FLC 76%R 8/13

B-HIDDENHILLS MAR MARMAX-ET HD GTPI +1500G
 126853007 100%RHA-NA RC TV TL
 PTA +1583M +15F +39P 99%R 8/13
 PTA +92NM -.15%F -.03%P 59%US
 PTA -.6PL 3.12SCS -.9DPR 10.4%DCE
 PTA +.37T -.01UDC +1.37FLC 99%R 8/13

3rd Dam:
RUANN PREL MERLA-61495-ET EX-91
 6-00 3 365 40010 3.8 1507 3.0 1181

4th Dam:
RUANN BLACKSTR MOO-13647-ET EX-90
 2E-GMD DOM
 5-00 3 365 44930 3.0 1343 3.0 1333

RUANN MARMAX MERLA-50444 9K GTPI +1613G
 62119599 100%RHA-NA TL TD
 5-05 91 EEVVE
 PTA +1295M +29F +26P 82%R 8/13
 2-02 3 365 34590 3.4 1174 2.9 1014
 3-05 3 365 3790 3.8 1438 3.0 1143
 4-07 3 365 39140 3.7 1431 3.1 1225
 LIFE 1207 119730 3.6 4319 3.0 3630

RUANN MORTY MERLA-32498-ET CTPI +
 61367257 100%RHA-NA
 5-03 90 EEVVE
 PTA +929M +16F +15P 87%R 8/13
 3-02 3 365 44010 3.8 1675 2.9 1283
 4-05 3 365 42480 3.6 1516 2.9 1228
 LIFE 1191 130780 3.7 4839 3.0 3914

5th Dam:
RUANN PETE MERLA MONROE-64077 GP-83
 GMD
 6-03 3 365 37400 3.6 1329 2.9 1074



FARNEAR-TBR ADDIE AVA-RED
Dam of Lot 7

VERMEHLIA AUTUMN RED
Full Sister to Lot 7

7

VERMEHLIA GENETICS
4211 RIOPEL AVE
DENAIR, CA 95316-0000
(209) 668-6492

VERMEHLIA APPLETINI-RED-ET 6

72292925 100%RHA-NA TL TD
Born: 12/4/12 9K GTPI+1603G
PTA +2.08T +1.96UDC +1.93FLC 74%R 8/13
*FULL SISTER 2013 ALL CAL RED & WHITE
WINTER CALF VERMEHLIA AUTUMN-RED

3rd Dam:
KAMPS-HOLLOW ALTITUDE-ET EX-95
EEEEEE 2E DOM
LIFE 1844 144460 4.4 6295 3.5 5015

4th Dam:
CLOVER-MIST ALISHA-ET EX-93 EEEEE 3E
GMD DOM
LIFE 2999 226470 4.7 10659 3.4 7720

5th Dam:
CLOVER-MIST AUGY STAR-ET 4E-94 DOM *RC
LIFE 2486 206250 4.7 9793 3.5 7187

6th Dam:
D-R-A AUGUST 4E-96 EEEE DOM
LIFE 3443 190200 4.4 8281 3.3 4457

7th Dam:
D-R-A IDEAL PRECIOUS LEADER 2E-90 2E
7-06 2 358 20090 3.9 787 3.4 675

8th Dam:
D-R-A PRINCESS LAD LEADER 3E-90
9-05 2 305 19160 4.2 809

LA PRESENTATION PICOLO-RED-ET 50K GTPI +1462G
CAN 102327659 100%RHA-NA TY
CAN 05Y VG 85
PTA +266M +1F +1P 98%R 8/13
PTA -42NM -.03%F -.03%P 19%US
PTA -1.0PL 2.78SCS -1.1DPR10.5%DCE

FRADON REDLINER-RED-ET 50K GTPI +1400G
CAN 7528698 100%RHA-NA TV TL
CAN EX 91
PTA +231M -21F +7P 99%R 8/13
PTA -113NM -.12%F +.00%P 73%US
PTA -.2PL 3.11SCS -1.2DPR 8.1%DCE
PTA +1.90T +1.59UDC +.30FLC 98%R 8/13

FARNEAR-TBR ADDIE AVA-RED 50K GTPI +1564G
63050338 100%RHA-NA
5-00 90 VEE+E 93MS
1-11 2 301 18430 3.5 652 2.9 538
2-11 2 3.5 22640 3.5 784 3.5 787
348 23900 3.5 836 3.5 834

KHW DUNDEE ADDIE-ET IMP GTPI +1635G
137587401 100%RHA-NA RC
3-03 86 +VVVV
2-04 2 305 26570 3.6 964 3.4 913
365 31010 3.7 1134 3.4 1064

*MATERNAL SISTER TO APPLE-RED

8

LAZY-A HOLSTEINS
28336 WEST BAMBAUER RD
GUSTINE, CA 95322
(209) 854-3775

LAZY-A GOLDCHIP MEESHA Y825

141844754 100%RHA-NA
Born: 3/3/12 P7 PTPI+1785M
PTA +625M +19F +7P 34%R 8/13
PTA +2.84T +2.20UDC +2.24FLC 34%R 8/13
BRED 3/28/13 SEXED TO STERLING

MR CHASSITY GOLD CHIP-ET P9 50K GTPI +2053G
140145553 100%RHA-NA TR TV TL TY TD
3-01 92 EEVE
PTA +678M +34F +13P 77%R 8/13
PTA +415NM +.04%F -.03%P 100%US
PTA +2.4PL 2.56SCS -.6DPR 3.4%DCE
PTA +3.85T +3.06UDC +3.05FLC 77%R 8/13

ALTAGEN-I MERCHANT-ET 50K GTPI +1579G
CAN 7104235 100%RHA-NA TV TL
CAN 03Y VG 86 GM 2/06
PTA +734M +3F +13P 99%R 8/13
PTA +112NM -.09%F -.03%P 18%US
PTA -.5PL 2.82SCS -.4DPR 6.7%DCE
PTA +1.41T +1.80UDC +.90FLC 99%R 8/13

LAZY-A MERCHANT MEESHA CTPI +1519M
136765473 100%RHA-NA
7-08 90 EEEVV 2E
4-04 2 318 33080 3.2 1067 2.8 932
5-06 2 305 34400 3.2 1101 2.8 972
335 35810 3.2 1149 2.8 1016
6-07 2 335 32980 3.2 1046 2.8 935
LIFE 1627 166160 3.2 5342 2.8 4717

LAZY-A R MKR ME-MEESHA-ET CTPI +1119
133177189 100%RHA-NA
3-09 87 EVEVV
1-10 2 305 25730 3.6 933 2.8 727
365 29950 3.7 1106 2.9 854
3-00 2 305 19920 3.1 617 2.8 555
338 20620 3.1 644 2.8 574
4-02 2 305 21640 3.3 710 2.8 600

3rd Dam:
BAINHOLM INTEGRITY MEESHA EX-93
5-06 365 25250 3.3 839 3.4 861

4th Dam: VG-86
2-05 365 27156 3.7 1008 3.3 886

5th Dam: EX
6-05 356 24072 3.4 827 3.4 800



MS CAROSL RUDOLPH RENNIE
Dam of Lot 9

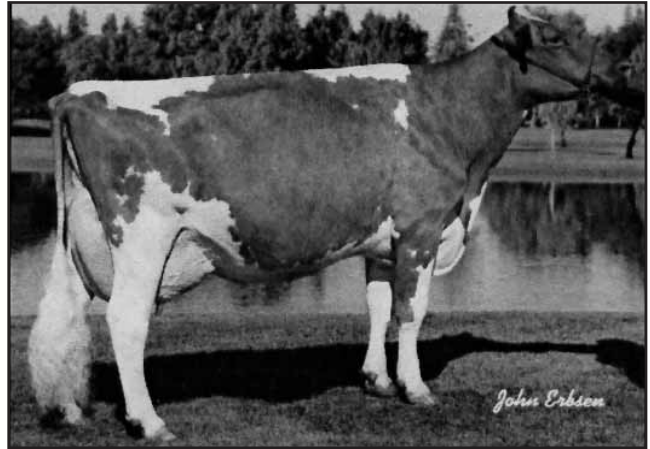

STELBRO RENITA RANGER
Gd Dam of Lot 9



DINOMI AARON PAULINE
Lot 10



DINOMI AARON PAULINE
Lot 10



REGANCREST G BROCADE
Dam of Lot 11

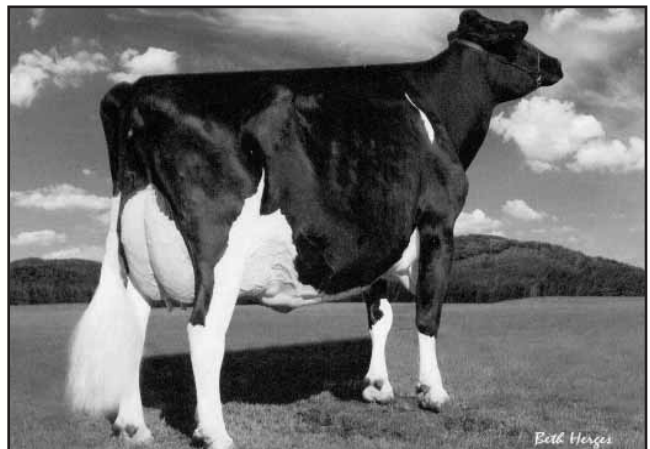

REGANCREST-PR BARBIE
Gd Dam of Lot 11

9

SELLING APP

ATT

Born: 10/28/12



GIL TEIXEIRA & KEN MELVOLD
(209) 985-2400

MS ATLEES SHT AFTERSHOCK-ET GTPI +1783
 65249837 100%RHA-NA
 EX-92 GMD-DOM
 PTA +467M +.04% +27F +5P
 PTA +1.3PL 2.69SCS
 PTA +3.27T +2.59UDC +2.22FLC

MS CAROSL RUDOLPH RENNIE-ET CTPI +1487
 132740418 100%RHA-NA RC
 7-06 90 EEEEE
 PTA +131NM +.06%F +.01%P
 PTA +1.9PL 3.02SCS +1.4DPR 8.6%DCE
 2-00 2 365 27040 4.0 1072 3.1 838
 3-05 2 305 26200 4.4 1149 3.2 851
 365 28970 4.4 1271 3.3 961
 6-03 365 35020 3.6 1263 3.1 1086
 7-11 365 24590 4.5 1099 3.1 777
 9-05 365 28020 3.9 1099 3.2 898
 LIFE 2168 159300 4.1 6530 3.2 5129

STARTMORE RUDOLPH-ET GTPI +1556M
 CAN 5470579 100%RHA-NA TV TL (MACE)
 VG-85-15Y VV+V
 PTA +872M +16F +26P 99%R 1/09
 PTA +352NM -.06%F +.00%P 8%US
 PTA +3.9PL 2.93SCS +2.3DPR 6%DCE
 PTA +1.02T +1.12UDC -.49FLC 99%R 1/09

STELBRO RENTA RANGER-RED CTPI +1261
 CAN 6019019 100%RHA-NA
 EX-94-11Y EEEEE 3E
 2-03 2 365 23536 3.7 860 3.2 755
 4-02 2 305 25344 4.1 1030 3.0 763
 365 29259 3.9 1155 2.9 861
 7-04 2 305 25181 3.9 980 2.9 724
 365 29760 3.9 1168 2.9 868

3rd Dam:
STELBRO ENHANCER RIPPLE-RED
 CAN-EX-4E
 7-02 2 365 31504 4.6 1440 3.1 967
 LIFE 3256 202165 4.5 9112 3.2 8484

10

VINCENT MIGLIAZZO
3645 W BRADSHAW RD
ATWATER, CA 95301-5647
(209) 722-5588

DINOMI AARON PAULINE 8961

70384991 100%RHA-NA RC
 Born: 5/6/11 P8 3K GTPI+11761G
 PTA +275NM+.08%F +.02%P
 PTA +2.30T +2.42UDC +1.47UDC 71%R 8/13
 1-11 145 14520 3.3 475 3.0 432 INC
 BD 8/22/13 94H16724
 *WILL BE CLASSIFIED BEFORE SALE

LADINODALE AARON-RED-ET P9 50K GTPI +1920G
 65919402 100%RHA-NA TV TL TY TD
 PTA +161M +24F +18P 95%R 8/13
 PTA +465NM +.07%F +.05%P 100%US
 PTA +4.8PL 3.07SCS +2.2DPR 4.7%DCE
 PTA +1.54T +1.83UDC +1.03FLC 89%R 8/13

DINOMI SHAQUILLE MAGGIE CTPI +1475M
 66865254 100%RHA-NA
 2-01 83 +V+G+
 1-11 2 235 19310 3.5 683 3.1 589

DESLACS SHAQUILLE-ET 50K GTPI +1564G
 CAN 103512991 100%RHA-NA RC TV TL TY
 CAN 04Y GP 82
 PTA +165M -1F -6P 99%R 8/13
 PTA +73NM -.03%F -.04%P 32%US
 PTA -.5PL 2.65SCS +.3DPR 9.8%DCE
 PTA +2.02T +1.70UDC +2.31FLC 98%R 8/13

DINOMI SUEDE JOELLE CTPI +1386
 63078570 100%RHA-NA
 2-09 85 VV+V
 2-00 2 285 26820 2.8 741 3.0 802
 3-00 2 305 31310 3.0 934 3.0 949
 365 36430 3.1 1135 3.1 1126
 4-02 2 120 13690 3.4 468 2.9 397

3rd Dam:
DINOMI STAR 5814 GP-83

11

JIM BOS
4207 S DICKENSON
FRESNO, CA 93705
(559) 268-9007

FARNEAR BROCADE BRANDI-ET 189

99%RHA-NA
 Born: 8/6/11 P9 50K GTPI+2178G
 PTA +1133M +43F +38P 77%R 8/13
 PTA +578NM+.01%F +.01%P
 PTA +4.1PL 2.66SCS -.6DPR 4.3%DCE
 PTA +3.20T +3.01UDC +2.32FLC 76%R 8/13
 *BD 1/31/13 TO ALTA JACKMAN

DE-SU 521 BOOKEM-ET P9 50K GTPI +2222G
 66636657 99%RHA-I TR TV TL TY TD
 3-08 86 VV+V
 PTA +1584M +45F +57P 93%R 8/13
 PTA +683NM -.04%F +.03%P 100%US
 PTA +5.7PL 2.79SCS +.0DPR 4.4%DCE
 PTA +2.45T +2.29UDC +1.13FLC 89%R 8/13

REGANCREST G BROCADE-ET 50K GTPI +1846G
 62496933 100%RHA-NA TL
 4-07 92 EEEEE DOM
 PTA -213M -3F +2P 91%R 8/13
 PTA +3.62T +3.43UDC +2.95FLC 90%R 8/13
 2-01 2 305 28690 4.0 1137 3.2 920
 365 32680 3.9 1278 3.3 1064
 4-00 2 305 33340 3.8 1266 3.2 1058
 365 38890 3.9 1517 3.3 1273

BRAEDAILE GOLDWYN 50K GTPI +1927G
 CAN 10705608 100%RHA-NA TV TL TY
 CAN 08Y GP 84 GM 12/11
 PTA +44M +32F +14P 99%R 8/13
 PTA +353NM +.12%F +.05%P 8%US
 PTA +1.5PL 2.64SCS +.0DPR 5.7%DCE
 PTA +2.94T +2.54UDC +2.40FLC 99%R 8/13

REGANCREST-PR BARBIE-ET IMP GTPI +1520G
 60602011 100%RHA-NA TV
 7-01 92 EEEEE GMD DOM
 PTA +416M -3F +13P 96%R 8/13
 PTA +3.60T +3.06UDC +2.44FLC 95%R 8/13
 2-06 2 305 26720 3.9 1054 3.1 834
 365 31690 3.9 1237 3.1 990
 6-08 2 197 22860 3.7 845 2.7 622
 *H.M. ALL-AMERICAN JR 3Y COW 2004

3rd Dam:
REGANCREST JUROR BRINA-ET EX-92
 4th Dam:
REGANCREST AEROSTAR BERT-ET EX-90
 5th Dam:
REGANCREST MARK CHAIRMAN BEA EX-91
 6th Dam:
REGANCREST BOARD CHAIRMAN BEA EX-90
 7th Dam:
REGANCREST APACHE STANDOUT BEA VG-86



AIR-OSA ADVENT 11502
Dam of Lot 12



GLENEIL MR SAMUELO BO DOLL
Dam of Lot 13

12

JOE AIROSA
PO BOX 1087
TIPTON, CA 93272-1087
(559) 967-5258

AIR-OSA RB SAPH17244-RED-ET 17244

72380489 100%RHA-NA
Born: 3/9/13 PTPI+1722
PTA +2.33T +2.10UDC +1.72FLC 29%R 8/13

LOOKOUT P REDBURST-RED-ET P8 50K GTPI +1961G
CAN 106030980 100%RHA-NA TV TL TY TD
PTA +285M +13F +24P 76%R 8/13
PTA +322NM +.01%F +.06%P 100%US
PTA +2.5PL 2.87SCS +.3DPR 5.7%DCE
PTA +3.23T +2.93UDC +2.25FLC 75%R 8/13

AIR-OSA ADVENT 11502-RED PTPI +1480
64516657 100%RHA-NA TL TD
5-06 91 VEEVE
2-03 3 305 22210 4.4 981 3.3 732
3-03 3 280 24910 3.3 827 3.2 802
4-02 3 305 29380 4.1 1212 3.0 895

KHW KITE ADVENT-RED-ET 50K GTPI +1574G
133002953 100%RHA-NA TV TL TD
5-00 94 EEEE
PTA -1012M -11F -21P 99%R 8/13
PTA +30NM +.10%F +.04%P 81%US
PTA +1.6PL 3.04SCS +2.2DPR 9.5%DCE
PTA +2.60T +2.27UDC +1.65FLC 99%R 8/13

CHASIN-RAINBOWS KITTY-RED-ET CTP1 +1460
62511362 100%RHA-NA
4-02 87 VVEVV
2-00 3 305 32620 3.4 1102 2.9 950
365 38840 3.4 1302 2.9 1145
3-07 3 242 25990 3.3 856 2.9 750

3rd Dam:
CHASIN-RAINBOWS SAPH-RED-ET VG-88
4th Dam:
GOLDEN-OAKS SCARBORO-RED-ET EX-91
5th Dam:
S-F-L ENHANCER SCARLETTE-RED VG-89
6th Dam:
STOOKEY FAGN SCAR EX-94
7th Dam:
C CONTINENTAL SCARLET-RED EX-95

13

MICHAEL C. DAVIS
1308 W MT WHITNEY AVE
RIVERDALE, CA 93656
(559) 707-9377

BELLA-ROSA BRAXTON BO DOLL BR2

141758233 100%RHA-NA
Born: 1/3/12 PTPI+1471
PTA +423M +10F +7P 33%R 8/13
PTA +2.63T +1.52UDC +1.81FLC 37%R 8/13
BD 8/5 DURHAM

REGANCREST S BRAXTON-ET 50K GTPI +1512G
61898423 100%RHA-NA TR TV TL TY TD
5-09 95 EEEV
PTA +1396M +15F +17P 99%R 8/13
PTA -134NM -.13%F -.10%P 78%US
PTA -4.0PL 2.95SCS -4.0DPR 6.4%DCE
PTA +3.64T +1.87UDC +2.24FLC 97%R 8/13

GLENEIL MR SAMUELO BO DOLL PTPI +1429
CAN 8766017 100%RHA-NA
6-06 93 EEEEE 2E
3-02 3 305 29270 3.9 1138 3.0 889
339 31920 4.0 1286 3.1 982
4-03 3 288 29170 4.1 1189 3.1 890
5-02 305 32434 4.3 1380 3.0 985
6-03 305 27280 5.6 1519 2.5 677
LIFE 1343 115550 4.4 5115 2.9 3398

REGANCREST-MR SAMUELO-ET 50K GTPI +1497G
207184648 100%RHA-NA TV TL TY
PTA -283M +32F +7P 99%R 8/13
PTA 96NM +.17%F +.06%P 2%US
PTA -1.2PL 2.93SCS -1.0DPR 7.8%DCE
PTA +1.10T +.68UDC +1.34FLC 97%R 8/13

GLENEIL RUBENS BODID-ET PTPI +1193
CAN 8270813 100%RHA-NA
VG-86
5-11 2 365 30870 1038 3.4 932 3.0
7-04 2 365 14349 457 3.2 432 3.0
CANADIAN RECORDS IN KG

3rd Dam:
GLENEIL SKYCHIEF BO DEREK
VG-85-8YR-CAN
7-04 2 318 32959 972 3.0 1003 3.1
4th Dam:
GLENEIL WALKER BO DIDLIE
VG-86-7YR-CAN
7-02 2 329 26039 807 3.1 873 3.4
5th Dam:
GLENEIL ASTRO BO JEST VG-85-3YR-CAN
7-01 2 309 18811 706 3.9 691 3.3
6th Dam:
GLENEIL ELEVATOR BO PEEP
VG-85-3YR-CAN
6-11 2 388 25022 897 3.6 783 3.1



CRESCENTMEAD A ANGELINA
Dam of Lot 14

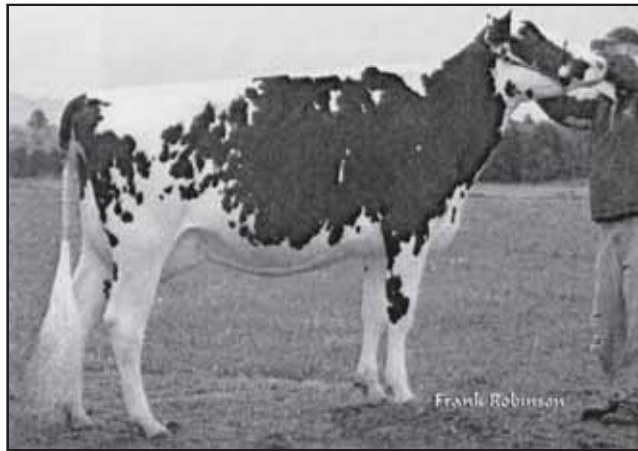

GOLDCREST SHOTTLE CUTIE
Dam of Lot 15

14

DURRER DAIRY & MB LUCKLADY
8461 BECKWITH RD
MODESTO, CA 95358-8404
(209) 765-1859

NO-LIMIT DOMAIN ALLI-ET 11079

71253578 100%RHA-NA
Born: 4/14/12 50K GTPI+1643G
PTA +191M -5F +7P 76%R 8/13
PTA +36NM -.05%F +.00%P
PTA +.0PL 2.93SCS -.4DPR 7.5%DCE
PTA +3.09T +2.08UDC +1.93FLC 76%R 8/13
BD 7/28/13 SEXED GOLDCHIP

RONELEE TOYSTORY DOMAIN-ET 50K GTPI +1913G
137974489 100%RHA-NA TV TL TY TD
3-06 90 EEVV GM 12/12
PTA +978M +5F +25P 99%R 8/13
PTA +337NM -.12%F -.02%P 98%US
PTA +3.4PL 2.83SCS +.5DPR 5.1%DCE
PTA +2.50T +2.44UDC +1.69FLC 98%R 8/13

PICSTON SHOTTLE-ET HD GTPI +1971G
GBR598172 100%RHA-NA TV TL TY
PTA +995M +49F +27P 99%R 8/13
PTA +418NM +.05%F -.01%P 11%US
PTA +2.6PL 2.68SCS -.1DPR 7.6%DCE
PTA +2.45T +1.93UDC +1.65FLC 99%R 8/13

3rd Dam:
AMLAIR LEE ALICE-ET EX-94 EEEEE
7-05 2 365 36980 5.0 1837 3.4 1256
LIFE 2059 129610 4.8 6177 3.5 4579
4th Dam:
KINGSTEAD CHIEF ADEEN 2E-94 EX-MS DOM
3-05 2 310 30180 4.0 1209 3.3 1075
LIFE 1382 100760 4.0 4010 3.6 3649
5th Dam:
C ALTKENBRAE STARBUCK ADA 2E-94
EEEEEE DOM
2-05 2 362 25000 3.6 908 3.4 845
LIFE 1554 105150 3.4 3600 3.4 3554

CRESCENTMEAD-A ANGELINA-ET 6K GTPI +1615G
138951430 100%RHA-NA
5-02 90 EEEVE
2-02 2 305 23500 3.9 925 3.3 770
354 25610 4.0 1023 3.3 848
3-04 2 305 22260 4.3 966 3.2 722
362 23280 4.3 1008 3.3 760
4-09 2 305 26140 4.2 1095 3.5 911

SHERONA-HILL CHAMP ANGEL IMP GTPI +1430G
134521712 100%RHA-NA
2-11 89 EVEVE
2-09 2 305 25740 4.1 1053 3.1 799
365 29610 4.1 1220 3.2 933

15

DIAS & DIAS
6970 CORONA AVE
KINGSBUR, CA 93631-9416
(559) 897-4448

GOLDCREST MILLION CUTIE-ET 290

141986173 100%RHA-NA
Born: 7/9/11 P9 PTPI+1901
PTA +777M +45F +29P 45%R 4/12
PTA +2.7PL 2.83SCS -1.5DPR 8%DCE
PTA +2.61T +2.51UDC +1.34FLC 45%R 4/12
*SELLS FRESH

ENGLAND-AMMON MILLION-ET 50K GTPI +1686G
61547476 100%RHA-NA TR TV TL TY TD
6-07 92 EEEE GM 4/11
PTA +420M +51F +15P 99%R 4/12
PTA +224NM +.13%F +.01%P 89%US
PTA +2.1PL 3.05SCS -2.4DPR 7%DCE
PTA +1.83T +2.15UDC +1.15FLC 99%R 4/12

PICSTON SHOTTLE-ET 50K GTPI +2018G
GBR 598172 100%RHA-NA TV TL TY
GM 12/11
PTA +1134M +55F +33P 99%R 4/12
PTA +440NM +.05%F +.00%P 9%US
PTA +2.5PL 2.67SCS -.7DPR 8%DCE
PTA +2.77T +2.03UDC +1.88FLC 99%R 4/12

GOLDCREST SHOTTLE CUTIE-ET 50K GTPI +2117G
6279577 100%RHA-NA CV
4-09 92 EEEVE DOM
PTA +1133M +39F +42P 80%R 4/12
PTA +466NM -.01%F +.03%P
PTA +3.3PL 2.61SCS -.6DPR 8%DCE
PTA +3.38T +2.87UDC +1.53FLC 81%R 4/12
4-03 3 305 45210 4.1 1839 3.1 1388
LIFE 1063 101500 4.0 4012 3.2 3287
*FULL SISTER VG-88
3-03 365 24820 3.0 791 3.1 788

HOL-STAR DURHAM CORA CTP1 +1818
60438767 100%RHA-NA
6-01 94 EEEEE 2E DOM
PTA +1448M +13F +33P 70%R 4/12
PTA +270NM -.14%F -.04%P
PTA +1.4PL 2.93SCS -.4DPR 8%DCE
PTA +2.89T +2.09UDC +.74FLC 75%R 4/12
3-06 3 365 34800 3.4 1187 2.8 989
5-02 2 365 33450 3.4 1154 3.0 991
LIFE 1819 158920 3.3 5302 2.9 4638

3rd Dam: **EX-90**
5-09 365 35150 2.6 909 2.8 998
LIFE 142890 3861 4179

*NOM ALL-AMERICAN 125000LB COW 2008



SILDAHL CHRISTMAS MEMORY
Dam of Lot 16



LYLEHAVEN FORM LAURA
Gd Dam of Lot 17

16

CRANEHILL GENETICS
21859 CRANE AVE
HILMAR, CA 95324-9712
(209) 634-7523

CRANEHILL AVERY MYSTIC-ET 11505

71501025 100%RHA-NA
Born: 4/5/12 P9 9K PTPI+1896G
PTA 1595M +45F +44P 72%R 8/13
PTA +365NM-.05%F -.01%P
PTA +1.1PL 2.92SCS -.9DPR 6.8%DCE
PTA +2.37T +1.73UDC +.75FLC 72%R 8/13

DE-SU AVERY 643-ET P9 50K GTP1 +2044G
68656224 100%RHA-NA TR TV TL TY TD
PTA +1574M +58F +40P 78%R 8/13
PTA +502NM +.00%F -.02%P 100%US
PTA +3.0PL 2.90SCS -1.1DPR 5.9%DCE
PTA +2.59T +2.20UDC +2.16FLC 78%R 8/13

SILDAHL CHRISTMAS MEMORY-ET IMP GTP1 +1796G
137212893 100%RHA-NA
6-10 91 EEVEE 2E DOM
3-06 2 305 31440 4.5 1402 3.1 961
365 36070 4.5 1610 3.1 1128
6-05 2 365 35120 4.2 1467 3.1 1077
LIFE 1330 117050 4.2 4870 3.1 3657

BRAEDALE GOLDWYN 50K GTP1 +1927G
CAN 10705608 100%RHA-NA TV TL TY
CAN 08Y GP 84
PTA +44M +32F +14P 99%R 8/13
PTA +353NM +.12%F +.05%P 8%US
PTA +1.5PL 2.64SCS +.0DPR 5.7%DCE
PTA +2.94T +2.54UDC +2.40FLC 99%R 8/13

SILDAHL BLITZ MADISON-ET IMP GTP1 +1527G
132802279 100%RHA-NA
7-03 91 EEVEE 2E GMD DOM
4-01 2 365 38560 3.7 1435 3.0 1149
7-00 2 365 35840 3.7 1321 2.8 1014
LIFE 2120 178530 3.8 6733 3.0 5300

3rd Dam:
SILDAHL MODERN MUSIC-ET VG-88
3-06 2 365 34020 4.7 1594 3.2 1095
LIFE 2262 185670 4.4 8134 3.2 5918
4th Dam:
SILDAHL MODERN MIRROR-ET EX-90 3E
7-03 2 365 36240 4.6 1656 3.1 1118
LIFE 3980 324610 4.6 14827 3.1 9914
5th Dam:
SILDAHL MAGGIES MIRROR-ET EX-90
5-10 2 365 30440 4.8 1469 3.3 1013
LIFE 2048 141660 5.0 7126 3.4 4858

17

JIM BOS
4207 S DICKENSON
FRESNO, CA 93705
(559) 268-9007

OCD HVEZDA LUCKY-RED-ET 8992

840003010975789 100%RHA-NA
Born: 3/20/13 PTPI+1613
*FANCY RED SPRING YEARLING FOR 2014

ORBE-VIEW S STRM HVEZDA-ET 50K GTP1 +1572G
52760801 100%RHA-NA RC TV TL TY TD
PTA +222M +4F +16P 98%R 8/13
PTA -51NM -.01%F +.04%P 78%US
PTA -3.2PL 2.77SCS -1.3DPR 8.7%DCE
PTA +2.71T +1.67UDC +2.46FLC 96%R 8/13

LYLEHAVEN ADVENT LYNDI-ET CTP1 +1648
62724118 100%RHA-NA RC
4-00 92 EEEEE
2-00 2 305 22250 4.2 935 3.0 665
365 25380 4.1 1053 3.0 769
3-09 365 23040 4.2 968 3.3 752

KHW KITE ADVENT-RED-ET 50K GTP1 +1574G
133002953 100%RHA-NA TV TL TD
5-00 94 EEEE
PTA -1012M -11F -21P 99%R 8/13
PTA +30NM +.10%F +.04%P 81%US
PTA +1.6PL 3.04SCS +2.2DPR 9.5%DCE
PTA +2.60T +2.27UDC +1.65FLC 99%R 8/13

LYLEHAVEN FORM LAURA-ET IMP GTP1 +1380G
126786486 100%RHA-NA
10-00 94 EEEEE 3E GMD DOM
4-02 2 365 32650 3.8 1255 2.8 918
6-02 2 365 35510 4.2 1484 2.9 1021
8-08 2 305 34040 3.8 1301 2.8 968
365 39320 3.9 1529 2.9 1144
LIFE 2267 195690 4.0 7731 2.9 5646
*1ST NORTH-E FALL NATL 4Y, SR & GR CH 2003
*1ST NORTH-E FALL NATL CHAMP BRED & OWNED 2003
*1ST NORTH-E FALL NATL CHAMP BRED & OWNED 2002
*1ST E FALL NATL 4Y COW 2003

3rd Dam:
THIERSANT LILI STARBUCK-ET EX-94
4th Dam:
IVYHALL ASTRO JET RONIE VG-86 CAN



MS GREENLEA ADV MARCY-RED
Dam of Lot 18 & Gr Dam of Lot 18A

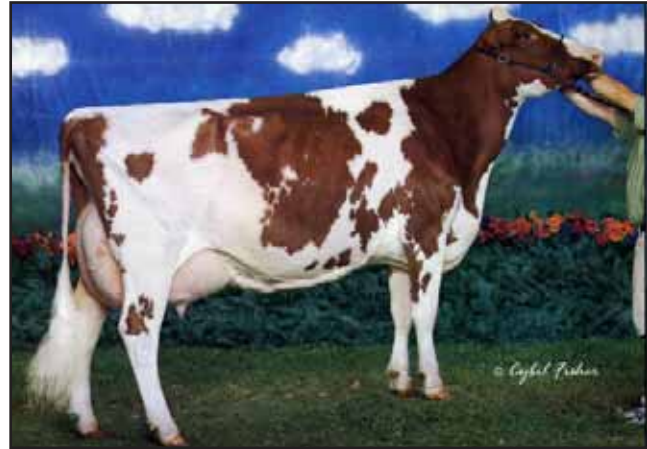

GREENLEA RUB MARLENE RED
3rd Dam of Lot 18

18

CORT JAMES ROWLEY & ROD PAULO
(559) 362-4008

JACOBI GILTEX BA MARCY-RED 6834

70451025 100%RHA-NA
Born: 4/23/11 CTPI+1942M
2-02 85 +++VV

Supreme Champion @ Tulare Fair

PTA +391NM+.21%F +.11%P
PTA +3.5PL 2.74SCS +1.0DPR 9.3%DCE
PTA +2.81T +2.75UDC +2.26FLC 46%R 8/13

BIG APPLE-RED-ET 50K GTPI +1875G
139141470 100%RHA-NA TV TL TD
PTA -1209M +40F +9P 98%R 8/13
PTA +416NM +.34%F +.18%P 90%US
PTA +4.1PL 2.73SCS +.3DPR 9.9%DCE
PTA +2.19T +2.03UDC +2.03FLC 97%R 8/13

KHW KITE ADVENT-RED-ET 50K GTPI +1574G
133002953 100%RHA-NA TV TL TD
5-00 94 EEEE
PTA -1012M -11F -21P 99%R 8/13
PTA +30NM +.10%F +.04%P 81%US
PTA +1.6PL 3.04SCS +2.2DPR 9.5%DCE
PTA +2.60T +2.27UDC +1.65FLC 99%R 8/13

MSGREENLEA ADV MARCY-RED-ET PTPI +1716
62694876 100%RHA-NA
4-08 91 EE+VE
PTA +178NM +.10%F +.05%P
PTA +1.0PL 2.90SCS +.5DPR 9.1%DCE
PTA +2.47T +2.19UDC +2.00FLC 40%R 8/13
2-04 2 299 19930 3.8 765 3.4 680
3-04 2 305 22480 4.3 957 3.4 757
363 24590 4.3 1062 3.4 843
4-06 2 305 21700 4.4 964 3.5 762

MISS GREENLEA SS MARYE-ET CTPI +1573
60680654 100%RHA-NA RC
PTA +88NM +.07%F +.02%P
PTA +2.33T +2.11UDC +2.35FLC 61%R 8/13
2-08 2 305 19130 4.2 797 3.2 617
365 22560 4.2 957 3.3 746
4-10 2 117 10640 3.8 401 3.0 320

3rd Dam:
GREENLEA RUB MARLENE-RED-ET EX-94
4th Dam:
BAR-LEE MARKER MANDY-RED-ET EX-94
5th Dam:
BAR-LEE MS MARCY-RED-ET EX-92
6th Dam:
C FILIALE JUBILANT MALI-RED EX-91

18A

PAULO-BRO & CORT ROWLEY
(559) 362-4008

ROANOAK PAULO-BRO MARCY-RED 9543

72451666 100%RHA-NA
Born: 4/2/13 P8 PTPI+1941M
PTA +40M +27F +22P 31%R 8/13
PTA +2.9PL 2.80SCS +.6DPR 7.9%DCE
PTA +2.59T +2.62UDC +1.60FLC 30%R 8/13

LAFOUGERE SAFE-RED-ET P7 50K GTPI +1932G
CAN 106989994 100%RHA-NA
PTA +734M +25F +34P 76%R 8/13
PTA +375NM -.01%F +.04%P 100%US
PTA +2.3PL 2.86SCS +.1DPR 6.4%DCE
PTA +2.36T +2.49UDC +.94FLC 75%R 8/13

BIG APPLE-RED-ET 50K GTPI +1875G
139141470 100%RHA-NA TV TL TD
PTA -1209M +40F +9P 98%R 8/13
PTA +416NM +.34%F +.18%P 90%US
PTA +4.1PL 2.73SCS +.3DPR 9.9%DCE
PTA +2.19T +2.03UDC +2.03FLC 97%R 8/13

JACOBI GILTEX BA MARCY-RED CTPI +1942M
70451025 100%RHA-NA
2-02 85 +++VV
PTA +391NM +.21%F +.11%P
PTA +3.5PL 2.74SCS +1.0DPR 9.3%DCE
PTA +2.81T +2.75UDC +2.26FLC 46%R 8/13
1-11 2 171 9716 4.2 410 3.5 342 INC

MSGREENLEA ADV MARCY-RED-ET PTPI +1716
62694876 100%RHA-NA
4-08 91 EE+VE
PTA +178NM +.10%F +.05%P
PTA +1.0PL 2.90SCS +.5DPR 9.1%DCE
PTA +2.47T +2.19UDC +2.00FLC 40%R 8/13
2-04 2 299 19930 3.8 765 3.4 680
3-04 2 305 22480 4.3 957 3.4 757
363 24590 4.3 1062 3.4 843
4-06 2 305 21700 4.4 964 3.5 762

3rd Dam:
GREENLEA RUB MARLENE-RED-ET EX-94
4th Dam:
BAR-LEE MARKER MANDY-RED-ET EX-94
5th Dam:
BAR-LEE MS MARCY-RED-ET EX-92
6th Dam:
C FILIALE JUBILANT MALI-RED EX-91

***ALSO SELLING!**



DEN-K CHAMPION ASTORIA
Dam of Lot 19

19

ROCCO CUNNINGHAM
PO BOX 750879
PETALUMA, CA 94975
(707) 792-1496

APP
Born: 6/20/13

3rd Dam:
DEN-K RUDOLPH BOND KIDDY-ET EX-91
EEEEVE *BL
LIFE 1347D 123010 3.7 4525 3.4 4218

4th Dam:
DEN-K RUDOLPH CUB KIDDY EX-91 GMD
DOM *BL
LIFE 2471 281720 3.1 8752 3.3 9358

5th Dam:
DEN-K CUB KIDDY-ET EX-90 2E GMD DOM
LIFE 1799 157170 3.5 5475 3.2 5075

6th Dam:
DEN-K CUBBY DEER EX-90 DOM
LIFE 1887 145980 4.0 5781 3.3 4764

7th Dam:
DEN-K BLUE MELLOW-ET VG-85
LIFE 3023 232470 4.1 1001 3.4 7923

8th Dam:
DEN-K CHAIRMAN WILLOW VG-88
4-08 2 305 28850 4.1 1188 3.3 940

9th Dam:
DEN-K WAGNER WILLOW VG-86
7-09 2 305 29810 4.3 1272 2.8 847

BRAEDALE GOLDWYN 50K GTPI +1927G
CAN 10705608 100%RHA-NA TV TL TY
CAN 08Y GP 84
PTA +44M +32F +14P 99%R 8/13
PTA +353NM +.12%F +.05%P 8%US
PTA +1.5PL 2.64SCS +.0DPR 5.7%DCE
PTA +2.94T +2.54UDC +2.40FLC 99%R 8/13

DEN-K CHAMPION ASTORIA-ET
136001111 100%RHA-NA
EX-92 EX-MS
2-00 3 365 28160 3.7 1039 3.1 865

*SUPREME CHAMPION, CA STATE FAIR 2009
*1ST 4-YR OLD, CA STATE FAIR 2009
*SENIOR CHAMPION, CA STATE SHOW 2009
*1ST 4-YR OLD, CA STATE SHOW 2009

CALBRETT-I H H CHAMPION-ET GTPI +1543G
6961162C 100%RHA-NA TV TL
EX-CAN GM 1/08
PTA +1055M +21F +22P 99%R 1/10
PTA +1.20T +.47UDC -.12FLC

DEN-K MANAT MELODY-ET
133016673 100%RHA-NA

20

HENRY P & CAROLYN VAN EXEL
20002 N THORNTON RD
LODI, CA 95242
(209) 334-3292

SELLING EXELS 18427
APP
Born: 9/5/13

REGANCREST PARADIXE-ET
100%RHA-NA TV

EXELS MR SAM BRIENNA 15568 CTPI +1691
66189328 98%RHA-NA
2-07 VG-85
2-00 3 273 24780 3.8 941 2.9 724
2-10 3 305 37310 3.7 1368 2.9 1087
365 43230 3.7 1595 3.0 1276

REGANCREST-MR DRHAM SAM-ET HD GTPI +1505G
207184639 100%RHA-NA TR TV TL
PTA -69M +22F +3P 99%R 8/13
PTA +99NM +.10%F +.02%P 52%US
PTA -.5PL 2.99SCS -1.9DPR 5.8%DCE
PTA +1.49T +1.32UDC +1.70FLC 99%R 8/13

EXELS TORA KAYLEIGH 14235 CTPI +1462
64548675 96%RHA-NA
2-05 88 EVVVV
2-01 3 305 24980 3.3 825 2.6 653
317 25990 3.3 859 2.6 681
3-01 3 305 28370 2.9 821 2.8 797
365 33500 2.9 958 2.8 953
4-10 3 122 13560 3.4 459 2.4 326

3rd Dam:
EXELS MASTER PIECE 11373
6-00 3 365 47960 3.1 1464 2.5 1185
LIFE 1291 155240 3.3 5158 2.6 4011



MARKWELL DURHAM FANCY
3rd Dam of Lot 21



MS KINGSTEAD CHIEF ADEEN
4th Dam of Lot 22

21

ZENDI FARMS
421 SONOMA MTN RD
PETALUMA, CA 94954-9579
(707) 484-3798

SELLING APP

DAM WILL BE CLASSIFIED BEFORE SALE
Born: 6/13/13

MR CHASSITY GOLD CHIP-ET GTPI +2090
140145553 100%RHA-NA TR TV TL TY TD
3-01 EX-92 EEVE
PTA +710M +37F +15P 76%R 4/13
PTA +449NM +.04%F -.02%P 100%
PTA +2.8PL 2.58SCS -.6DPR 3%DCE
PTA +3.87T +3.10UDC +3.13FLC 76%R 4/13

RWD-FIVE BOLTON MELODY P9 PTPI +1805
69287294 100%RHA-NA RC
PTA +720M +36F +23P 40%R 8/13
PTA +2.64T +2.48UDC +1.74FLC 39%R 8/13
2-00 2 46 3770 3.5 132 3.0 113
305 ME 26150 859 751
*WILL BE CLASSIFIED BEFORE SALE

SANDY-VALLEY BOLTON-ET HD GTPI +1968G
131823833 100%RHA-NA BY TV TL
5-11 90 EE+V GM 4/11
PTA +1901M +70F +50P 99%R 8/13
PTA +386NM +.00%F -.03%P 23%US
PTA +1.1PL 2.94SCS -2.5DPR 9.8%DCE
PTA +2.48T +2.46UDC +2.01FLC 99%R 8/13

CRANEHILL ADVENT FANCY-ET CTPI +1635
65599462 100%RHA-NA RC
3-03 84 EEVE+
2-00 2 305 13570 3.9 533 3.1 425
365 16250 4.0 650 3.2 517
3-03 2 305 16960 3.6 608 3.1 533
365 19040 3.6 691 3.2 606

Maternal Sisters

CRANEHILL FANCY STORMAT-ET EX-90 EX-MS 887
3-02 2 365 28410 4.2 1205 3.1

CRANEHILL TITANIC RENNI-ET VG-89 EEEEE 1303
2-03 2 365 39230 3.8 1495 3.3

CRANEHILL CHAMPION 8270 VG-87 EX-MS 958
2-01 2 305 30890 2.5 764 3.1

CRANEHILL TITANIC RANEDA-ET VG-87 922
2-01 2 342 30260 3.8 1151 3.0

3rd Dam:
MARKWELL DURHAM FANCY-ET EX-90
EEVE DOM
3-06 2 365 29310 3.4 1011 3.1 905

4th Dam:
MARKWELL MERRILL RIVIERA-ET EX-90
VEEV
4-05 2 365 31800 4.9 1557 3.5 1125

5th Dam:
MARKWELL BSTAR E RAVEN-ET EX-95 3E
GMD DOM
4-09 2 365 37610 4.3 1580 3.4 1255
LIFE 2387 160020 4.1 6623 3.6 5763

6th Dam:
MARKWELL MARK ELITE EX-92 4E GMD DOM
7-00 2 365 36230 3.9 1426 3.2 1165
LIFE 3736 211430 3.8 8108 3.6 7533

7th Dam:
ROCKALLI MARS EMILY EX-94 EEEEE 4E
GMD DOM
3-10 2 365 28270 3.7 1050 3.5 988
LIFE 3113 182970 3.8 7016 3.5 6330

22

MELVIN LEE MEDEIROS
808 COLEMAN AVE
LATON, CA 93242
(559) 816-1121

MEL-TINA DEBONAIR

ALICE-RED 360

70623097 100%RHA-NA
Born: 6/1/12 PTPI+1316

PTA +287M -8F +8P 38%R 8/13
PTA +2.39T +1.53UDC +.72FLC 38%R 8/13

SCIENTIFIC DEBONAIR-RED-ETS 50K GTPI +1182G
137892772 100%RHA-NA TV TL TY TD
4-11 91 EE+V
PTA +385M -7F +17P 99%R 8/13
PTA -405NM -.08%F +.02%P 70%US
PTA -4.1PL 3.58SCS -3.6DPR 13.0%DCE
PTA +2.42T +1.40UDC +.51FLC 99%R 8/13

CAMERON-RIDGE AYL-RED-ET CTPI +1449
139800700 100%RHA-NA
3-00 86 VV++V
PTA +189M -9F -1P 52%R 8/13
PTA +2.35T +1.65UDC +.92FLC 51%R 8/13
2-07 2 305 20540 3.9 797 3.1 644
3-08 305 25380 3.8 954 2.9 743

FRADON REDLINER-RED-ET 50K GTPI +1400G
CAN 7528698 100%RHA-NA TV TL
CAN EX 91
PTA +231M -21F +7P 99%R 8/13
PTA -113NM -.12%F +.00%P 73%US
PTA +1.90T +1.59UDC +.30FLC 98%R 8/13

TRIPLE-E REDMARKER ABBIE-ET CTPI +1316
136174390 100%RHA-NA
6-11 93 EEVEE 2E
PTA +2.23T +1.48UDC +1.23FLC 51%R 8/13
2-05 2 305 25580 3.4 875 3.0 764
3-08 2 305 23540 4.3 1012 3.1 731
4-09 2 305 24390 4.4 1069 3.1 764

3rd Dam:
MISS RUBENS AMY EX94

4th Dam:
MS KINGSTEAD CHIEF ADEEN EX-94

5th Dam:
STARBUCK ADA EX-94



ROCKY TERRACE FLIP MARTHA
3rd Dam of Lot 23



CACHE-ACRES PRONTO RAZINA
Dam of Lot 24

23

SCOTT RUBY
37955 FIR RIDGE RD
SCIO, OR 7374-9704
(503) 394-2688

FIR-RIDGE GCHIP MARY 8633

72474857 100%RHA-NA

Born: 7/5/13 P6 PTPI+1819

PTA +511M +11F +11P 32%R 8/13

PTA +1.4PL 2.84SCS -.9DPR 5.3%DCE

PTA +3.38T +2.60UDC 2.60FLC 33%R 8/13

MR CHASSITY GOLD CHIP-ET P9 50K GTPI +2053G
140148553 100%RHA-NA
3-01 92 EEEV
PTA +678M +34F +13P 77%R 8/13
PTA +415NM +.04%F -.03%P 100%US
PTA +2.4PL 2.56SCS -.6DPR 3.4%DCE
PTA +3.85T +3.06UDC +3.05FLC 77%R 8/13

GEN-MARK STMAC SANCHEZ HD GTPI +1691G
134422312 100%RHA-NA TR TV TL TY TD
6-07 94 EEEE
PTA +995M +3F +23P 99%R 8/13
PTA +81NM -.13%F -.03%P 51%US
PTA +1.1PL 3.16SCS -2.5DPR 5.4%DCE
PTA +3.06T +2.02UDC +2.57FLC 99%R 8/13

FIR-RIDGE SAN MARY 6599-ET CTPI +1586
16882629 100%RHA-NA
2-06 86 VV++V
PTA +343M -12F +9P 49%R 8/13
PTA +2.91T +2.14UDC +2.15FLC 55%R 8/13
2-04 3 305 20570 3.2 665 3.2 649
365 23800 3.4 600 3.2 756

LORITA DURM MILK 4010-ET CTPI +1475
61258282 100%RHA-NA
5-02 90 EEEV
2-00 2 305 29040 3.4 983 3.0 858
3 338 31280 3.4 1058 3.0 930
3-01 2 363 28530 3.2 907 3.0 859
5-05 3 365 25740 2.9 756 3.1 801
LIFE 1519 115490 3.2 2718 3.1 3536

3rd Dam:
ROCKY-TERRACE FLIP MARTHA EX-91
EVEEE 2E
6-04 2 365 25850 3.6 937 3.1 811
4th Dam:
MULDER MARK MOLASIS EX-90 EEEGE 4E
9-07 2 308 22210 4.6 1012 3.0 674
LIFE 2648 164900 3.8 8193 3.1 5084

24

CRANEHILL GENETICS & JLB DAIRY
21859 CRANE AVE
HILMAR, CA 95324-9712
(209) 634-7523

CRANEHILL-JLB GOLD RING 6987

71995642 100%RHA-NA

Born: 3/2/13 P7 PTPI+1844

PTA +396M +28F +13P 39%R 8/13

PTA +1.4PL 2.94SCS +.1DPR 6.6%DCE

PTA +2.75T +2.36UDC +2.48FLC 38%R 8/13

BRAEDALE GOLDWYN 50K GTPI +1927G
CAN 10705608 100%RHA-NA TV TL TY
CAN 08Y GP84 GM 12/11
PTA +44M +32F +14P 99%R 8/13
PTA +353NM +12%F +.05%P 8%US
PTA +1.5PL 2.64SCS +.0DPR 5.7%DCE
PTA +2.94T +2.54UDC +2.40FLC 99%R 8/13

WINDY-KNOLL-VIEW PRONTO-ET 50K GTPI +1789G
132815961 100%RHA-NA TR TV TL TY TD
5-08 95 EEEE
PTA +696M +17F +12P 99%R 8/13
PTA +277NM -.03%F -.03%P 73%US
PTA +4.1PL 3.20SCS +1.9DPR 7.6%DCE
PTA +1.94T +1.20UDC +1.98FLC 99%R 8/13

CACHE-ACRES PRONTO RAZINA CTPI +1752
66050007 100%RHA-NA
3-09 90 EVEVE
3-03 342 27870 4.2 1168 2.9 804

CACHE-ACRES BUCKEYE RALI-ET CTPI +1560
62926025 100%RHA-NA
4-05 88 +VEVE
2-11 2 305 23570 3.0 700 3.0 713
347 24730 3.0 735 3.0 750
4-02 2 294 31010 2.5 781 2.9 892
5-01 2 282 27700 3.1 870 2.9 803

3rd Dam:
CACHE-ACRES MORTY RAZI-ET VG-86-3Y
V++VV
2-02 2 365 32380 3.2 1024 2.8 919
4th Dam:
SIKKEMA-STAR METR RAZINA-ET VG-88-2Y
EVEVE GMD
2-04 3 365 35730 3.4 1203 3.1 1099



WHITNEY OAKS CONN LUCKYLADY
Lot 25 & Dam of Lot 25A



ROCKLEDGE DELUXE LUCKY CLOVER
Dam of Lot 25 & Embryos

25

MADLINE DAVIS
1308 WEST MOUNT WHITNEY
RIVERDALE, CA 93656

WHITNEY OAKS CONN LUCKY LADY

117548082
Born: 3/31/10 Tattoo: W073
2-02 214 13236 5.2 684 3.0 401
2-06 87%
BD 8/28/13 TO HIRED GUN

GIPRAT BELLES CONNECTION-ET 70JE9957
JECAN 10203359
USDA PTA 8/1/13 1100DAUS 423HRDS 5%RIP
97%R -919M 0.31% 13F 19%ILE
97%R 0.09% -17P 193CM\$ 152NM\$ 112FM\$
1.8PL 1.2DPR 2.83SCS
AJCA 8/1/13 717DAUS
PTAT 95%R 1.9 JPI 95%R 25

ROCKLEDGE DELUXE LUCKY CLOVER
114513256
4-01 259 3 21900 4.4 967 3.3 722 95DCR 2493C
5-00 305 3 19470 4.5 876 3.3 649 93DCR 2241C
6-00 257 3 18220 4.3 779 3.4 620 0DCR 2104C
305 2X ME AVG 5L 17047M 785F 592P 2034C
7-07 94%

*NOM ALL AM JR 2YR OLD

ELLIOTTS RENAISSANCE DELUXE 76JE135
111177435 GT JH15
USDA GPTA 8/1/13 969DAUS 492HRDS 4%RIP
99%R -1625M 0.25% -33F 0%ILE
99%R 0.14% -35P -252CM\$ -292NM\$ -304FM\$
-1.3PL 1.0DPR 3.24SCS
AJCA 8/1/13 668DAUS
GPTAT 97%R 0.6 CJPI 97%R -107

DAPPLEVIEW LADYS LORETTA
JECAN 9240933
2-03 260 2 13030 4.8 629 3.6 457 90DCR 1614C
3-01 276 2 14480 4.5 652 3.6 523 90DCR 1768C
4-00 305 2 19710 4.5 891 3.6 700 91DCR 2395C
305 2X ME AVG 4L 17481M 807F 514P 2163C
5-10 94%

3rd Dam:
HOLLYLANE RENAISSANCE LADY
4-01 86%

25A

MELISSA DAVIS
1308 W MT WHITNEY
RIVERDALE, CA 93656

SELLING 5 NO1 EMBRYOS

SV JADE HIRED GUN-ET
115093063
USDA GPTA -879M -1F 129 92%R 12/11
AJCA GPTAT 88%R 1.7 GJPI 86%R 45 12/11

ROCKLEDGE DELUXE LUCKY CLOVER
114513256
3-02 305 3 16070 4.3 685 3.4 552 92DCR 1860C
4-01 289 3 21900 4.4 967 3.3 722 95DCR 2493C
5-00 305 3 19470 4.5 876 3.3 649 93DCR 2241C
6-00 257 3 18220 4.3 779 3.4 620 0DCR 2104C
6-11 148 3 9300 4.6 430 3.4 316 81DCR 1091C
305 2X ME AVG 5L 17047M 785F 592P 2034C
7-07 94%

*NOM ALL AM JR 2YR OLD

ELLIOTTS RENAISSANCE DELUXE 76JE135
111177435 GT JH15
USDA GPTA 8/1/13 969DAUS 492HRDS 4%RIP
99%R -1625M 0.25% -33F 0%ILE
99%R 0.14% -35P -252CM\$ -292NM\$ -304FM\$
-1.3PL 1.0DPR 3.24SCS
AJCA 8/1/13 668DAUS
GPTAT 97%R 0.6 CJPI 97%R -107

DAPPLEVIEW LADYS LORETTA
JECAN 9240933
2-03 260 2 13030 4.8 629 3.6 457 90DCR 1614C
3-01 276 2 14480 4.5 652 3.6 523 90DCR 1768C
4-00 305 2 19710 4.5 891 3.6 700 91DCR 2395C
305 2X ME AVG 4L 17481M 807F 514P 2163C
5-10 94%

3rd Dam:
HOLLYLANE RENAISSANCE LADY
4-01 86%



POLY ACTION VIOLA
Dam of Lot 26

26

JENAVIEVE KISST
PO BOX 300
RIPTON, CA 95366

POLY KISST VALENTINO 1530-ET

118454614
Born: 3/3/12 Tattoo: A530
PA 929M 38F 26P
PA TYPE 1.5 JPI 41%R 120
*RES ALL CALIF JR YRLG 2013

ALL LYNNS LOUIE VALENTINO-ET

116279413 GT JH1C YSP 7JE1038
USDA GPTA 8/1/13 818DAUS 166HRDS 84%RIP
98%R 1555M -0.07% 57F 82%ILE
98%R -0.03% 49P 428CM\$ 408NM\$ 399FM\$
2.1PL -1.5DPR 2.94SCS
AJCA 8/1/13 246DAUS
GPTAT 96%R 2.3 GJPI 93%R 190

FOREST GLEN AVERY ACTION-ET

111023978 GT JH1F YSP 7JE590
USDA GPTA 8/1/13 20112DAUS 2394HRDS 14%RIP
99%R 37M 0.00% 2F 31%ILE
99%R 0.00% 2P 205CM\$ 201NM\$ 198FM\$
3.4PL 0.9DPR 2.99SCS
AJCA 8/1/13 9757DAUS
GPTAT 99%R 1.9 GJPI 99%R 77

POLY ACTION VIOLA

067060145 GT6K JH1F TAG:145
PPA 846M 1F 11P/YD 688M 11F 11P
1-11 305 2 19440 4.9 953 3.4 656 97DCR 2266C
2-11 305 2 22230 4.4 988 3.4 746 98DCR 2577C
4-01 305 2 22970 4.9 1128 3.4 790 97DCR 2730C
305 2X ME AVG 3L 23599M 1109F 802P 2771C
4-08 90%

POLY AMERICAN VIOLET

111321731
PPA 2097M 63F 57P/YD 1567M 37F 34P
7-00 305 2 24480 4.3 1048 3.3 807 94DCR 2787C
8-00 305 2 23790 4.4 1058 3.4 817 98DCR 2822C
9-00 305 2 27500 3.9 1068 3.3 803 98DCR 2957C
305 2X ME AVG 8L 23712M 1038F 816P 2770C
5-08 90%

27

CAL POLY CORPORATION
1 GRAND AVE
SAN LUIS OBISPO, CA 93407

POLY VALENTINO JACINTA 634

067228634
Born: 6/4/13 Eartag: 634
PA 803M 43F 30P
PA TYPE 3.0 JPI 32%R 128
*SHOWS AS A SUMMER CALF IN 2014
*QUALIFIES FOR KINGS FAIR REPLACEMENT
YEARLING PROGRAM AS WELL

ALL LYNNS LOUIE VALENTINO-ET

116279413 GT JH1C YSP 7JE1038
USDA GPTA 8/1/13 818DAUS 166HRDS 84%RIP
98%R 1555M -0.07 57F 82%ILE
98%R -0.03% 49P 428CM\$ 408NM\$ 399FM\$
2.1PL -1.5DPR 2.94SCS
AJCA 8/1/13 246DAUS
GPTAT 96%R 2.3 GJPI 93%R 190

RICHIES JACE TBONE A364

113672851 GT JH1F 7JE1000
USDA GPTA 8/1/13 1060DAUS 940HRDS 19%RIP
99%R 210M 0.23% 53F 40%ILE
99%R 0.11% 27P 326CM\$ 244NM\$ 181FM\$
0.5PL -0.8DPR 3.08SCS
AJCA 8/1/13 6656DAUS
GPTAT 99%R 1.9 GJPI 99%R 118

POLY TBONE JACINTA 431

067108431
3-00 87%
1-11 303 2 21490 5.2 1107 3.5 744

POLY ACTION JACINTA

067078292
1-11 305 2 17820 5.1 907 3.3 588 97DCE 2030C
305 2X ME AVG 1L 22120M 1107F 732P 2528C
2-00 81%

3rd Dam: VG-83
1-10 305 17140 5.2 886 3.6 609



MISS BLACKYS ROSE
Gd Dam of Lot 28

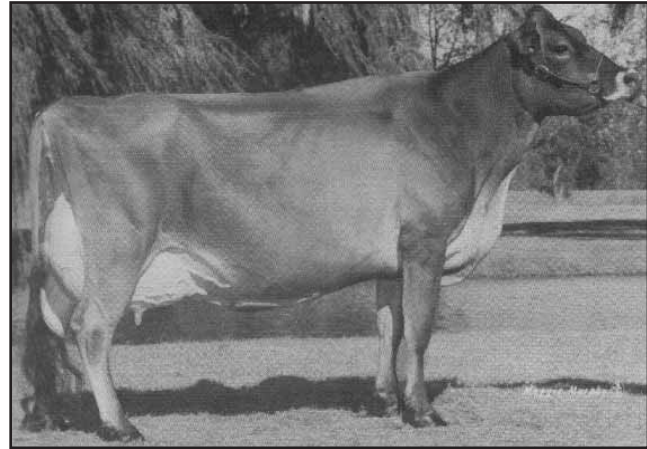

BLACKY ROSE OF BRIARCLIFFS
3rd Dam of Lot 28

28

BELLA-ROSA VERBATIM BLACKY

APP
Born: 9/4/12

MADELINE DAVIS
1308 WEST MOUNT WHITNEY
RIVERDALE, CA 93656

ARETHUSA VERBATIM RESPONSE-ET
116023076
PA -812MM -8F -19P 12/11
PTA 2.1PL 1.5DPR 3.10SCS
PA TYPE 1.0JPI 44%R -4 12/11

WHITNEY OAKS ROSALIE

117043336
2-03 259 14690 4.7 690 3.6 529
3-03 215 3 13950 5.1 719 3.8 531 90DCR 1837C
305 2X ME AVG 1L 17041M 894F 660P 2284C
3-04 90%

HOLLYLANE RENAISSANCE 70JE9984
JECAN 0138720
USDA PTA 8/1/113 1031DAUS 356HRDS 3%RIP
98%R -1231M 0.00% -56F 1%ILE
98%R 0.02% -40P -237CM\$ -218NM\$ -211FM\$
1.9PL 0.4DPR 3.16SCS
AJCA 8/1/13 785DAUS
PTAT 95%R 1.0 JPI 96%R -105

MISS BLACKYS ROSE-ET

115571334
2-03 305 3 17860 5.1 917 3.7 667 93DCR 2307C
3-04 255 3 19330 5.0 964 3.6 698 89DCR 2413C
305 2X ME AVG 2L 20173M 1028F 749P 2589C
2-07 89%

3rd Dam:
BLACKY ROSE OF BRIARCLIFFS EX-96
5-06 305 2 21790 5.6 1230 3.8 826 90DCR 2858C

29

GR EXELS APPLEJACK CHARLIE 2741

JE840003010801139
Born: 6/7/13 Eartag: 2741

HANK & CAROLYN VANEXEL
20002 N THORNTON RD
LODI, CA 95242

*SHOWS AS A SUMMER CALF IN 2014
*QUALIFIES FOR KINGS FAIR YEARLING
REPLACEMENT PROGRAM

STEINHAUERS IATOLA APPLEJACK

115488982 GT JH1F YSP 11JE968
USDA GPTA 8/1/13 31DAUS 60RDS 17%RIP
95%R 398M 0.11% 39F 37%ILE
95%R 0.06% 24P 267CM\$ 226NM\$ 206FM\$
-0.1PL 0.6DPR 3.23SCS
AJCA 8/1/13 212DAUS
GPTAT 95%R 2.0 GJPI 91%R 124

SUNSET CANYON ANTH ILLUSION-ET

112817055 GT JH1F 7JE702
USDA GPTA 8/1/13 520DAUS 269HRDS 3%RIP
98%R -914M 0.02% -39F 6%ILE
98%R 0.09% -17P 30CM\$ -14NM\$ -63FM\$
1.4PL 2.1DPR 2.89SCS
AJCA 8/1/13 359DAUS
GPTAT 96%R 0.1 GJPI 96%R -15

PR EXELS ILLUSION CATHY 1758

114696991
2-02 305 2 16430 4.6 748 3.7 615 97DCR 2050C
3-06 299 3 19070 4.4 841 3.8 719 98DCR 2345C
4-06 305 3 22250 4.4 970 3.7 821 99DCR 2692C
5-08 299 3 19080 4.7 902 3.9 752 98DCR 2489C
6-08 232 3 18710 3.8 715 3.6 679 96DCR 2088C
305 2X ME AVG 5L 18594M 834F 715P 2328C
5-00 90%

OA EXELS CARI 1734

112911571
2-06 305 2 20240 5.1 1042 3.4 681 94DCR 2352C
4-00 305 2 17640 4.7 821 3.4 603 94DCR 2083C
5-01 149 2 12280 5.7 701 3.7 450 70DCR 1556C
305 2X ME AVG 3L 20070M 1051F 704P 2432C
2-08 78%



MAPLEKEY RENESAINCE EPIC
Gd Dam of Lot 30

30

RENAISSANCE JETHRO EBBIE

APP

Born: 6/1/13 Tattoo: 354

RENAISSANCE FARM
OAKLAND, CA
(530) 228-2259

UHT TEQUILA JETHRO

118475084
TEQUILA SON FROM EX DAM

UHT MINISTER ERICA

118117881
2-01 86%
*REC ON TEST

SELECT-SCOTT MINISTER-ET

JECAN 101483843 GT JH15 200JE427
USDA GPTA 8/1/13 898DAUS 435HRDS 20%RIP
98%R -1506M 0.26% -25F 2%ILE
98%R 0.12% -33P -92CM\$ -126NM\$ -156FM\$
1.0PL 1.3DPR 3.18SCS
AJCA 8/1/13 684DAUS
GPTAT 97%R 1.2 GJPI 96%R -62

MAPLEKEY RENAISSANCE EPIC

JECAN 7339103
PPA 1567M 78F 60P/YD 335M 24F 17P
USDA PTA 8/1/13 5RECS 66%R 11%ILE
-220M -5F -6P -38CM\$ -39NM\$ -42FM\$
0.3PL 0.5DPR 3.21SCS
AJCA 12/1/11 PTAT 44%R 0.2 JPI 56%R -4
6-09 305 2 22700 4.7 1061 3.8 857 98DCR 2887C
8-07 305 2 22520 4.2 944 3.3 753101DCR 2551C
305 2X ME AVG 3L 19763M 878F 697P 2371C
3-05 91%

3rd Dam:
HURONIA IMPERIAL ELSIE 12A EX

31

BELLA-ROSA GATOR 16179

071371454

Born: 6/1/12 Eartag: 16179

BD 8/5/13 507J867

MADELINE DAVIS
1308 WEST MOUNT WHITNEY
RIVERDALE, CA 93656

BUDJON-VAIL SULTAN GATOR-ET

115582136 GT JH1C 94JE3605
USDA GPTA 8/1/13 177DAUS 112HRDS 27%RIP
94%R -850M 0.11 -19F 1%ILE
94%R 0.07% -19P -217CM\$ -233NM\$ -244FM\$
-2.2PL 0.0DPR 3.17SCS
AJCA 8/1/13 127DAUS
GPTAT 87%R 2.0 GJPI 88%R -63

WHITNEY OAKS ECLIPSE VIE

117043868
1-11 305 3 18630 4.4 811 3.5 660 39DCR 2212C
305 2X ME AVG 1L 21436M 932F 769P 2557C
2-10 85%

GRIFFENS GOVERNOR-ET

115087248 GT JH1F 7JE867
USDA GPTA 8/1/13 2004DAUS 671HRDS 25%RIP
99%R -267M 0.15% 15F 4%ILE
99%R 0.00% -10P -56CM\$ -40NM\$ -21FM\$
-0.9PL 0.2DPR 3.15SCS
AJCA 8/1/13 1285DAUS
GPTAT 99%R 1.6 GJPI 98%R -14

UHT CANAAN ECLIPSE VELVET

115339336
2-06 280 3 14610 4.9 710 3.5 514 92DCR 1776C
3-05 231 3 12420 4.5 562 3.4 412 89DCR 1440C
305 2X ME AVG 2L 15277M 730F 516P 1851C
2-10 89%

3rd Dam: **EX-90**
3-10 305 15080 4.9 738 3.8 879
4th Dam: **VG**
4-01 304 22200 4.8 1066 3.7 816



CANAAN SAMBO PRINCESS BEA
Maternal Sister to Dam of Lot 32



CANAAN PITINO PRINCESS ERIN
Dam of Lot 32

32

CANAAN ECLIPSE EMILY

117685013

Born: 6/17/11 Tattoo: LC118

DUE 11/25/13 TO HIRED GUN

**KJ JERSEYS, KEN MELVOLD,
EVANS JOAN, & CANAAN JERSEYS**
6178 N BLOSSER
FRESNO, CA 93711

BRIDON FIRST ECLIPSE-ET 100JE7171
JECAN 8422980
USDA PTA 8/1/13 90DAUS 41HRDS 1%RIP
90%R -1198M 0.03% -50F 2%ILE
90%R 0.04% -36P -146CM\$ -142NM\$ -146FM\$
2.1PL 1.1DPR 2.98SCS
AJCA 8/1/13 61DAUS
PTAT 85%R 1.3 JPI 84%R -84

ALTHEAS LES PITINO AL-TOP-ET
658416 GT OH1F YSP 7JE342
99%R -712M 0.03% -27F 2%ILE
99%R 0.07% -13P -118CM\$ -154NM\$ -0FM\$
-0.3PL-1.0DPR 2.95SCS
AJCA 8/1/13 477DAUS
GPTAT 99%R 0.2 GJPI 99%R -52

CANAAN PITINO PRINCESS ERIN-ET
113145803
1-11 242 2 9660 4.5 435 3.4 329 95DCR 1136C
3-11 168 2 8740 4.2 366 3.7 321 82DCR 1031C
6-04 229 2 10240 4.9 498 3.6 364 98DCR 1258C
7-05 183 2 8350 4.4 367 3.7 307 84DCR 1013C
305 2X ME AVG 5L 11934M 538F 430P 1440C
5-07 89%

CANAAN MC MAJOR PRIN
3826861
3-05 90%
*Daughters
CANAAN PITINO PRINCESS-ET VG-89
CANAAN SAMBO PRINCESS BEA-ET EX-91

NEXT DAM EX

32A

EXELS CELEBRITY HOPE 2241

JE840003007091717

Born: 6/2/10 Tattoo: E2241

PA 235M 18F 7P
2-04 82%

2-03 2 305 17351 5.7 990 3.6 619

*SELLS FRESH 9/2/13

CORT JAMES ROWLEY
32588 ROAD 144
VISALIA, CA 93292-9315

GALAZIES CELEBRITY-ET
113586152 GT JH1C
USDA GPTA 8/1/13 4166DAUS 381HRDS 39%RIP
99%R 425M 0.07% 32F 62%ILE
99%R 0.00% 16P 343CM\$ 323NM\$ 302FM\$
3.3PL 0.2DPR 2.87SCS
AJCA 8/1/13 2766DAUS
GPTAT 99%R 2.1 GJPI 98%R 125

WF/L&M DUNCAN BARBER-ET
000654500 GT JH1F YSP
USDA GPTA 8/1/13 12401DAUS 2292HRDS 4&RIP
99%R -13M 0.04% 6F 5%ILE
99%R -0.05% -9P -61CM\$ -34NM\$ -18FM\$
-1.9PL 0.2DPR 2.84SCS
AJCA 8/1/13 7648DAUS
GPTAT 99%R 0.0 GJPI 99%R -16

EXELS BARBER HEAVEN 1455
113578988
4-09 305 3 21660 4.3 938 3.6 785 99DCR 2590C
5-09 304 3 23970 4.6 1100 3.3 802 99DCR 2770C
6-09 240 3 20420 3.9 798 3.1 639 95DCR 2158C
305 2X ME AVG 6L 21529M 971F 753P 2563C
7-01 87%

KHANS BETTY HEAVEN HILL
004001939
5-03 305 2 22190 5.3 1182 3.5 776 93DCR 2682C
6-04 305 2 23200 4.9 1148 3.6 835 94DCR 2887C
7-08 305 2 24680 5.0 1234 3.4 838 95DCR 2895C
305 2X ME AVG 6L 23302M 1144F 814P 2760C
3-06 84%



PAULO-BRO DAMION CANDLE 7917
 Dam of Lot 33 & Maternal Sister to Dam of Lot 34

33

PAULO-BRO
 (559) 362-4008

PAULO-BRO ATWD CANDLE 9199

70603700 100%RHA-NA
 Born: 12/23/11 PTPI+ 1596

PTA +256M +17F +4P 38%R 8/13
 PTA +4PL 2.96SCS -2.6DPR 8.3%DCE
 PTA +3.09T +2.10UDC +2.30FLC 38%R 8/13

*DUE TO CALVE 1/21/14 TO 200H6480 VAL-BISSON DOORMAN-ET

MAPLE-DOWNS-I G W ATWOOD-ET 50K GTP1 +1770G

CAN 8956379 100%RHA-NA TR TV TL TY TD
 4-06 90 EE+V
 PTA +293M +47F +12P 99%R 8/13
 PTA +79NM +.14%F +.02%P 73%US
 PTA -.5PL 2.93SCS -4.8DPR 9.6%DCE
 PTA +4.65T +3.34UDC +3.74FLC 99%R 8/13

PAULO-BRO DMION CANDLE 7917 CTP1 +1419

62717205 100%RHA-NA
 4-01 87 VEEVV
 PTA +219M -14F -4P 54%R 8/13
 PTA +25NM -.08%F -.04%P
 PTA +1.2PL 2.98SCS -.4DPR 6.9%DCE
 PTA +1.53T +.86UDC +.86FLC 54%R 8/13
 2-01 2 365 28070 3.5 984 2.9 800
 3-04 2 365 28320 3.4 958 2.8 796

*1ST WEST SPRG NATL 4Y, R SR & R GR CH 2012

ERBACRES DAMION 50K GTP1 +1509G

130263722 100%RHA-NA TR TV TL TY TD
 11-01 96 EEEE
 PTA -540M -58F -1P 99%R 8/13
 PTA -102NM -.15%F +.06%P 48%US
 PTA +2PL 3.04SCS -.4DPR 6.0%DCE
 PTA +3.17T +2.11UDC +3.15FLC 99%R 8/13

PAULO-BRO BLITZ CANDLE 6540 CTP1 +1403

60966763 100%RHA-NA
 3-05 85 VV+++
 PTA +936M +32F +0P 63%R 8/13
 PTA +140NM -.01%F -.10%P
 PTA +1.4PL 2.94SCS -.4DPR 8.0%DCE
 PTA +.01T -.18UDC -.08FLC 38%R 8/13
 4-00 2 350 33150 4.0 1330 2.9 970
 LIFE 1168 102400 4.0 4060 2.9 2939

3rd Dam:
PAULO-BRO LEDER CANDLE EX-91 EEVVV
 2-03 2 360 25510 4.2 1077 3.4 860
 LIFE 118140 4.5 5332 3.3 3854

4th Dam:
PAULO-BRO COLA CANDLE 4763 VG-85
 5-11 2 365 33080 4.0 1333 3.2 1069
 LIFE 109720 4.4 4822 3.2 354

34

PAULO-BRO
 (559) 362-4008

PAULO-BRO DESTR CANDLE 9446

70603947 100%RHA-NA
 Born: 12/1/12 P5 PTPI+ 1717

PTA +263M +17F +18P 39%R 8/13
 PTA +2.1PL 2.75SCS +.6DPR 6.7%DCE
 PTA +1.40T +1.03UDC +.91FLC 36%R 8/13

SCIENTIFIC DESTROY-ET 50K GTP1 +1914G

138122625 100%RHA-NA RC TV TL TY
 4-04 88 VEVV
 PTA -338M +0F +13P 99%R 8/13
 PTA +325NM +.05%F +.09%P 62%US
 PTA +3.4PL 2.73SCS +.8DPR 5.1%DCE
 PTA +3.07T +2.97UDC +1.33FLC 99%R 8/13

PAULO-BRO LEX CANDLE 7643 CTP1 +1512

62716931 100%RHA-NA
 5-08 90 VEVEV
 PTA +864M +34F +22P 56%R 8/13
 PTA +232NM +.01%F -.01%P
 PTA +.8PL 2.77SCS +.3DPR 8.2%DCE
 3-00 2 301 27360 3.8 1042 3.0 832
 4-00 2 330 27960 3.7 1038 3.1 860

PAULO-BRO BWM LEX PTPI +1619

134578956 100%RHA-NA TV
 PTA +1471M +51F +44P 65%R 8/13
 PTA +243NM -.01%F +.00%P 100%US
 PTA +.54T +.15UDC +.81FLC 40%R 8/13

PAULO-BRO LEDER CANDLE PTPI +1402

130019707 100%RHA-NA
 9-02 91 EEVVV 2E
 PTA +160NM +.13%F +.00%P
 PTA +2.0PL 2.90SCS +1.6DPR 8.7%DCE
 2-03 2 360 25510 4.2 1077 3.4 860
 3-04 2 317 23770 4.6 110 3.4 812
 5-05 2 268 23820 4.5 1074 3.1 729
 6-03 2 365 24220 4.6 1116 3.2 777
 LIFE 2248 163680 4.5 7361 3.2 5272

3rd Dam:
PAULO-BRO COLA CANDLE 4763 VG-85
 5-11 2 365 33080 4.0 1333 3.2 1069
 LIFE 109720 4.4 4822 3.2 354

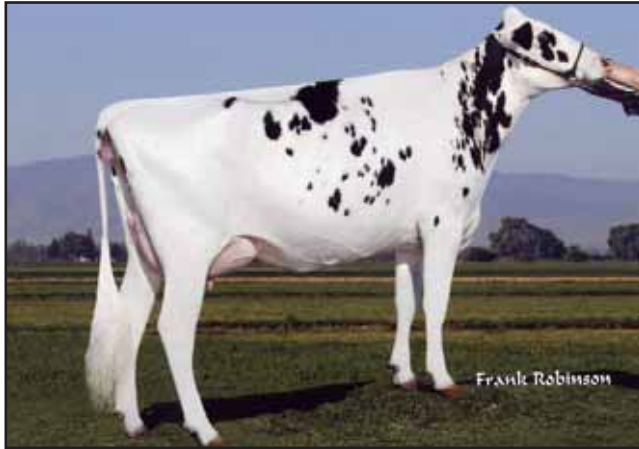

AIR-OSA PS BABE 13394
Lot 35



WILCOX VIEW BC CAMI
4th Dam of Lot 36

35

PAULO-BRO
(559) 362-4008

AIR-OSA PS BABE 13394-ET

*SELLS FRESH ON 8/8/13

66916693 100%RHA-NA **RC**
Born: 9/16/09 6K GTPI+1776G
3-02 88 VVEV

PTA +698M +9F +12P 78%R 8/13
PTA +226NM-.06%F -.03%P
PTA +2.1PL 2.77SCS +.0DPR 7.4%DCE
PTA +2.41T +2.02UDC +1.75FLC 75%R 8/13

PICSTON SHOTTLE-ET HD GTPI +1971G
GBR598172 100%RHA-NA TV TL TY
PTA +995M +49F +27P 99%R 8/13
PTA +418NM +.05%F -.01%P 11%US
PTA +2.6PL 2.68SCS -.1DPR 7.6%DCE
PTA +2.45T +1.93UDC +1.65FLC 99%R 8/13

AIR-OSA SS BLANCA 10437-ET IMP GTPI +1395G
62877494 100%RHA-NA RC
3-10 90 EEEVV
PTA +2.24T +1.61UDC +2.17FLC 76%R 8/13
1-11 3 305 24180 3.0 715 2.9 711
365 27090 3.0 814 3.0 801
3-07 3 305 25870 2.9 761 3.0 779
5-09 3 305 29400 3.5 1027 2.9 843

2-02 2 305 23390 3.2 743 3.1 732
365 27770 3.2 879 3.2 877
PURSUIT SEPTEMBER STORM-ET 50K GTPI +1516G
CAN 6820564 100%RHA-NA RC TV TL TY
CAN EX GM 2/07
PTA -152M +36F -9P 99%R 8/13
PTA +49NM +.16%F -.02%P 12%US
PTA -1.6PL 2.87SCS -1.3DPR 9.1%DCE
PTA +1.92T +1.52UDC +2.76FLC 99%R 8/13

AIR-OSA DURHAM 6770 IMP GTPI +1498G
60247443 100%RHA-NA
3-11 90 VEVVE DOM
PTA +300M -20F +6P 79%R 8/13
PTA +2.57T +1.94UDC +1.96FLC 71%R 8/13
3-10 3 365 50820 3.1 1585 3.0 1548
LIFE 1085 109910 3.3 3623 3.2 3509

3rd Dam:
AIR-OSA INTEGRITY 5931 VG-86 VG-MS
3-03 2 365 36660 4.0 1465 3.3 1200
4th Dam:
AIR-OSA ENHANCER MAJESTY-ET VG-88
GMD DOM
7-04 3 365 43062 3.4 1483 3.0 1285
LIFE 2916 265520 3.5 9186 2.9 7794
5th Dam:
GRUENDALE ROTATE QUEEN EX-91 2E
GMD DOM
6th Dam:
GRUENDALE ARLINDA QUEEN B-TWIN
VG-85

36

PAULO-BRO
(559) 362-4008

PAULO-BRO HERO COCO 9450

70603951 100%RHA-NA
Born: 12/3/12 P5 PTPI+1687

PTA +34M +14F +3P 38%R 8/13
PTA +.6PL 3.03SCS +.2DPR 6.8%DCE
PTA +2.61T +2.07UDC +2.11FLC 34%R 8/13
*SHOWS AS A WINTER YEARLING IN 2014

SIEMERS TOYS HERO 9701-ET 50K GTPI +1980G
62663985 100%RHA-NA TR TV TL TY TD
4-04 92 EEEV GM 8/12
PTA +33M +54F +7P 96%R 8/13
PTA +322NM +.20%F +.02%P 100%US
PTA +.3PL 2.97SCS +.5DPR 6.5%DCE
PTA +3.58T +3.71UDC +2.48FLC 93%R 8/13

MS GEN-ACE STRM COCA 5386-ET PTPI +1382
66944479 100%RHA-NA
3-02 86 EV+V
PTA +34M -27F -2P 57%R 8/13
PTA +.9PL 3.09SCS -.2DPR 7.0%DCE
PTA +1.64T +4.2UDC +1.74FLC 44%R 8/13
2-00 2 305 20640 3.6 736 3.1 640
360 23902 3.6 869 3.1 750

COMESTAR STORMATIC-ET HD GTPI +1452G
CAN 6947936 100%RHA-NA TV TL
CAN EX GM 2/07
PTA +356M -6F +2P 99%R 8/13
PTA +12NM -.07%F -.04%P 11%US
PTA +.3PL 3.15SCS -.8DPR 7.4%DCE
PTA +1.72T +.77UDC +2.49FLC 99%R 8/13

WILCOXVIEW DURHAM COCOA-ET CTPI +1308
132370664 100%RHA-NA CV
4-05 87 EVE+V
PTA +.4PL 3.12SCS +.6DPR 7.4%DCE
PTA +1.56T +.07UDC +.99FLC 75%R
2-05 2 305 21380 2.9 611 2.9 615
365 24860 3.0 734 2.9 726
3-10 2 305 21290 4.0 854 3.3 709
365 25690 3.8 987 3.3 843

3rd Dam:
WILCOXVIEW RDLPH CASEY-ET VG-87
4th Dam:
WILCOXVIEW BC CAMI-ET EX-93
5th Dam:
ROYLANE MARK CARMEN EX-94
6th Dam:
NATZKE VALIANT COREEN-ET VG-88
7th Dam:
NATZKE ELEVATION CARMEN VG-87
8th Dam:
TALISMAN-HILL CROIXCO CAMILE VG-86
9th Dam:
CHAMBRIC CITATION CLARICE VG-87
10th Dam:
PABST INGA DUCHESS 2D N/S
11th Dam:
PABST INGA DUCHESS VG-89
12th Dam:
PLAIN VIEW INGA EX-95



PAULO-BRO K JOSE 6263-RED
 Gd Dam of Lot 37 & Same Family of Lots 37-44

37

PAULO-BRO
 (559) 362-4008

PAULO-BRO BRAX JOSEE 8886

66142530 100%RHA-NA
 Born: 3/7/11 CTPI+1575M
 2-03 85 +++VV
 PTA +581M +20F +11P 48%R 8/13
 PTA +23NM +.00%F -.03%P
 PTA +2.94T +1.76UDC +1.70FLC 46%R 8/13
 1-11 2 203 15373 4.1 637 3.2 493 INC
 *DUE TO CALVE 3/2/14 TO 151H477
 KHW ELM-PARK ACME-ET

3rd Dam:
MISS PAULO-BRO RUBENS 8182 VG-86
 4th Dam:
CHERRY CREST JABOT JOSE-ET VG-86
 VVEVV
 5th Dam:
TEMPLEDALE ROSINA K-ET VG-85-3Y-CAN
 2*
 6th Dam:
TEMPLEDALE ROSINA ENHANCER EX-CAN
 33*
 7th Dam:
TEMPLEDALE ROSALIE ARTIST VG-86-3Y-
CAN2*
 8th Dam:
TEMPLEDALE IDEAL ROSE VG-85-3Y-CAN
 2*
 9th Dam:
TEMPLEDALE ROSETE ROCKMAN VG-86-
3YCAN 7*

REGANCREST S BRAXTON-ET 50K GTPI +1512G
 61898423 100%RHA-NA TR TV TL TY TD
 5-09 95 EEV
 PTA +1396M +15F +17P 99%R 8/13
 PTA -134NM -.13%F -.10%P 78%US
 PTA -4.0PL 2.95SCS -4.0DPR 6.4%DCE
 PTA +3.64T +1.87UDC +2.24FLC 97%R 8/13

WILCOXVIEW JASPER-ET 50K GTPI +1383G
 128620869 100%RHA-NA TV TL TD
 PTA -590M +24F -18P 99%R 8/13
 PTA -118NM +.18%F +.00%P 15%US
 PTA -.9PL 3.12SCS -2.1DPR10.1%DCE
 PTA +2.89T +1.97UDC +.71FLC 99%R 8/13

PAULO-BRO JAS JOSEE 8149-ET PTPI +1329M
 66141793 100%RHA-NA RC
 4-03 87 EEV+V
 PTA +1.97T +1.32UDC +.34FLC 33%R 8/13
 2-00 2 305 21180 4.1 874 3.2 672
 365 24590 4.1 1020 3.2 794
 3-02 2 305 23400 4.0 930 3.2 746
 348 25390 4.0 1017 3.2 818

PAULO-BRO K JOSE 6263-RED PTPI +1158M
 60966486 100%RHA-NA
 4-11 91 EEEVE
 PTA +1.05T +.66UDC -.03FLC 34%R 8/13
 2-00 2 305 19220 3.5 672 3.1 590
 4-03 2 305 19420 3.8 744 3.2 619
 364 20820 3.9 816 3.2 665
 6-00 2 305 25610 3.9 996 3.3 844
 365 28630 3.9 1105 3.3 952

38

PAULO-BRO
 (559) 362-4008

PAULO-BRO CHIP JOSEE 9507

72451630 100%RHA-NA
 Born: 3/1/13 P6 PTPI+1811M
 PTA +630M +27F +12P 31%R 8/13
 PTA +.1PL 2.74SCS -1.2DPR 5.8%DCE
 PTA +3.40T +2.41UDC +2.38FLC 31%R 8/13

3rd Dam:
PAULO-BRO K JOSE 6263-RED EX-91 EX-MS
 4th Dam:
MISS PAULO-BRO RUBENS 8182 VG-86
 5th Dam:
CHERRY CREST JABOT JOSE-ET VG-86
 VVEVV
 6th Dam:
TEMPLEDALE ROSINA K-ET VG-85-3Y-CAN 2*
 7th Dam:
TEMPLEDALE ROSINA ENHANCER EX-CAN
 33*
 8th Dam:
TEMPLEDALE ROSALIE ARTIST VG-86-3Y-
CAN 2*
 9th Dam:
TEMPLEDALE IDEAL ROSE VG-85-3Y-CAN 2*
 10th Dam:
TEMPLEDALE ROSETE ROCKMAN
VG-86-3YCAN 7*

MR CHASSITY GOLD CHIP-ET P9 50K GTPI +2053G
 140145553 100%RHA-NA TR TV TL TY TD
 3-01 92 EEVE
 PTA +678M +34F +13P 77%R 8/13
 PTA +415NM +.04%F -.03%P 100%US
 PTA +2.4PL 2.56SCS -6DPR 3.4%DCE
 PTA +3.85T +3.06UDC +3.05FLC 77%R 8/13

REGANCREST S BRAXTON-ET 50K GTPI +1512G
 61898423 100%RHA-NA TR TV TL TY TD
 5-09 95 EEV
 PTA +1396M +15F +17P 99%R 8/13
 PTA -134NM -.13%F -.10%P 78%US
 PTA -4.0PL 2.95SCS -4.0DPR 6.4%DCE
 PTA +3.64T +1.87UDC +2.24FLC 97%R 8/13

PAULO-BRO BRAX JOSEE 8886 CTPI +1575M
 66142530 100%RHA-NA ***ALSO SELLING!**
 2-03 85 +++VV
 PTA +581M +20F +11P 48%R 8/13
 PTA +23NM +.00%F -.03%P
 PTA +2.94T +1.76UDC +1.70FLC 46%R 8/13
 1-11 2 203 15373 4.1 637 3.2 493 INC

PAULO-BRO JAS JOSEE 8149-ET PTPI +1329M
 66141793 100%RHA-NA RC
 4-03 87 EEV+V
 PTA +1.97T +1.32UDC +.34FLC 33%R 8/13
 2-00 2 365 24590 4.1 1020 3.2 794
 3-02 2 348 25390 4.0 1017 3.2 818



39

PAULO-BRO
(559) 362-4008

PAULO-BRO RB JOSEE 9574-RED

72451697 100%RHA-NA

Born: 6/25/13 PTPI+ 1648M

PTA +.5PL 2.95SCS -.5DPR 8.1%DCE

PTA +2.60T +2.13UDC +1.30FLC 27%R 8/13

*SHOWS AS A SUMMER CALF IN 2014

3rd Dam:

MISS PAULO-BRO RUBENS 8182 VG-86

4th Dam:

CHERRY CREST JABOT JOSE-ET VG-86
VVEVV

5th Dam:

TEMPLEDALE ROSINA K-ET VG-85-3Y-CAN 2*

6th Dam:

TEMPLEDALE ROSINA ENHANCER EX-CAN 33*

7th Dam:

TEMPLEDALE ROSALIE ARTIST VG-86-3Y-CAN 2*

8th Dam:

TEMPLEDALE IDEAL ROSE VG-85-3Y-CAN 2*

9th Dam:

TEMPLEDALE ROSETE ROCKMAN VG-86-3YCAN 7*

LOOKOUT P REDBURST-RED-ET P8 50K GTPI +1961G
CAN 106030980 100%RHA-NA TV TL TY TD
PTA +285M +13F +24P 76%R 8/13
PTA +322NM +.01%F +.06%P 100%US
PTA +2.5PL 2.87SCS +.3DPR 5.7%DCE
PTA +3.23T +2.93UDC +2.25FLC 75%R 8/13

WILCOXVIEW JASPER-ET 50K GTPI +1383G
128620869 100%RHA-NA TV TL TD
PTA -590M +24F -18P 99%R 8/13
PTA -118NM +.18%F +.00%P 15%US
PTA -.9PL 3.12SCS -2.1DPR10.1%DCE
PTA +2.89T +1.97UDC +.71FLC 99%R 8/13

PAULO-BRO JAS JOSEE 8149-ET PTPI +1329M
66141793 100%RHA-NA RC
4-03 87 EEV+V
PTA +1.97T +1.32UDC +.34FLC 33%R 8/13
2-00 2 305 21180 4.1 874 3.2 672
365 24590 4.1 1020 3.2 794
3-02 2 305 23400 4.0 930 3.2 746
348 25390 4.0 1017 3.2 818

PAULO-BRO K JOSE 6263-RED PTPI +1158M
60966486 100%RHA-NA
4-11 91 EEEVE
PTA +1.05T +.66UDC -.03FLC 34%R 8/13
2-00 2 305 19220 3.5 681 3.1 590
4-03 2 305 19420 3.8 744 3.2 619
364 20820 3.9 816 3.2 665
6-00 2 305 25610 3.9 996 3.3 844
365 28630 3.9 1105 3.3 952

40

PAULO-BRO
(559) 362-4008

PAULO-BRO C JOSEE 9198-RED

70603699 100%RHA-NA

Born: 12/22/11 P6 PTPI+1643

PTA +137M -5F +10P 34%R 8/13

PTA +2.8PL 2.92SCS +.0DPR 8.6%DCE

PTA +1.74T +1.81UDC +1.00FLC 27%R 8/13

*DUE TO CALVE 3/13/14 TO 7H11596 DEFIANT

3rd Dam:

MISS PAULO-BRO RUBENS 8182 VG-86

4th Dam:

CHERRY CREST JABOT JOSE-ET VG-86

5th Dam:

TEMPLEDALE ROSINA K-ET VG-85-3Y-CAN 2*

6th Dam:

TEMPLEDALE ROSINA ENHANCER EX-CAN 33*

7th Dam:

TEMPLEDALE ROSALIE ARTIST VG-86-3Y-CAN 2*

8th Dam:

TEMPLEDALE IDEAL ROSE VG-85-3Y-CAN 2*

9th Dam:

TEMPLEDALE ROSETE ROCKMAN VG-86-3YCAN 7*

SANDY-VALLEY COLT P-RED-TW P9 50K GTPI +1971G
68731810 100%RHA-NA PC TV TL TY TD
PTA +758M +9F +27P 76%R 8/13
PTA +462NM -.07%F +.01%P 100%US
PTA +5.0PL 2.76SCS +1.4DPR 6.8%DCE
PTA +1.88T +2.12UDC +1.44FLC 76%R 8/13

LADINO PARK TALENT-IMP-ET 50K GTPI +1436G
AUS 930377 100%RHA-NA RC TV TL
PTA -252M -32F +3P 99%R 8/13
PTA -26NM -.09%F +.04%P 14%US
PTA +2.5PL 3.22SCS -1.9DPR10.0%DCE
PTA +2.15T +2.33UDC +1.13FLC 99%R 8/13

PAULO-BRO TAL JOSE-RED-ET PTPI +1314
62716909 100%RHA-NA
4-07 86 EV+VV
PTA +.5PL 3.08SCS -1.4DPR10.4%DCE
PTA +1.60T +1.50UDC +.55FLC 33%R 8/13
3-02 2 305 24810 3.8 945 3.2 791
354 27350 3.8 1050 3.2 880
4-03 2 305 24400 3.6 875 3.2 775
354 26230 3.6 940 3.2 839

PAULO-BRO K JOSE 6263-RED PTPI +1158M
60966486 100%RHA-NA
4-11 91 EEEVE
PTA +1.05T +.66UDC -.03FLC 34%R 8/13
2-00 2 305 19220 3.5 672 3.1 590
4-03 2 305 19420 3.8 744 3.2 619
364 20820 3.9 816 3.2 655
6-00 2 305 25610 3.9 996 3.3 844
365 28630 3.9 1105 3.3 952

41

PAULO-BRO
(559) 362-4008

PAULO-BRO DUSK JOSEE 8771

66142415 100%RHA-NA RC

Born: 12/5/10 CTPI+ 1481M

2-06 81 +++G+

PTA +50M +7F +5P 49%R 8/13

PTA +63NM +.02%F +.01%P

PTA +.5PL 3.05SCS -.7DPR 8.8%DCE

PTA +1.44T +1.38UDC +.81FLC 46%R 8/13

2-00 2 278 18530 3.8 694 3.1 579 INC
*DUE TO CALVE 11/24/13 TO 7H11730

***DTR ALSO SELLING #9463**

3rd Dam:

MISS PAULO-BRO RUBENS 8182 *RC

VG-86 VG-MS 4Y

2-04 2 365 25210 4.0 996 3.4 866

4th Dam:

CHERRY CREST JABOT JOSE-ET

VG-86 VG-MS

7-09 2 365 30070 3.4 1025 3.1 944

5th Dam:

TEMPLEDALE ROSINA K-ET VG-85-3Y-CAN 2*

2-11 2 341 26740 3.4 902 3.0 802

6th Dam:

TEMPLEDALE ROSINA ENHANCER EX-CAN 33*

4-06 2 365 32535 4.0 1312 3.3 1080

7th Dam:

TEMPLEDALE ROSALIE ARTIST

VG-86-3Y-CAN 2*

5-07 2 365 27864 3.5 963 3.3 910

8th Dam:

TEMPLEDALE IDEAL ROSE VG-85-3Y-CAN 2*

9th Dam:

TEMPLEDALE ROSETE ROCKMAN

VG-86-3YCAN 7*

SCIENTIFIC SS DUSK-ET 50K GTPI +1652G
135782006 100%RHA-NA RC TV TL TY TD
4-07 94 EEEV
PTA +348M +32F +15P 99%R 8/13
PTA +93NM +.07%F +.01%P 55%US
PTA -1.1PL 3.13SCS -.8DPR 7.7%DCE
PTA +2.34T +1.86UDC +2.00FLC 97%R 8/13

LADINO PARK TALENT-IMP-ET 50K GTPI +1436G
AUS 930377 100%RHA-NA RC TV TL
PTA -252M -32F +3P 99%R 8/13
PTA -26NM -.09%F +.04%P 14%US
PTA +2.5PL 3.22SCS -1.9DPR10.0%DCE
PTA +2.15T +2.33UDC +1.13FLC 99%R 8/13

PAULO-BRO TAL JOSE-RED-ET PTPI +1314
62716909 100%RHA-NA
4-07 86 EV+VV
PTA +.5PL 3.08SCS -1.4DPR10.4%DCE
PTA +1.60T +1.50UDC +.55FLC 33%R 8/13
1-11 2 365 22320 4.0 887 3.2 724
3-02 2 305 24810 3.8 945 3.2 791
354 27350 3.8 1050 3.2 880
4-03 2 305 24400 3.6 875 3.2 775
354 26230 3.6 940 3.2 839

PAULO-BRO K JOSE 6263-RED PTPI +1158M
60966486 100%RHA-NA
4-11 91 EEEVE
PTA +1.05T +.66UDC -.03FLC 34%R 8/13
4-03 2 364 20820 3.9 816 3.2 665
6-00 2 305 25610 3.9 996 3.3 844
365 28630 3.9 1105 3.3 952



42

**PAULO-BRO
(559) 362-4008**

SANDY-VALLEY COLT P-RED-TW P9 50K GTPI +1971G
 68731810 100%RHA-NA PC TV TL TY TD
 PTA +758M +9F +27P 76%R 8/13
 PTA +462NM -.07%F +.01%P 100%US
 PTA +5.0PL 2.76SCS +1.4DPR 6.8%DCE
 PTA +1.88T +2.12UDC +1.44FLC 76%R 8/13

PAULO-BRO DUSK JOSEE 8771 CTPI +1481M
 66142415 100%RHA-NA RC ***ALSO SELLING!**
 2-06 81 +++G+
 PTA +50M +7F +5P 49%R 8/13
 PTA +63NM +.02%F +.01%P
 PTA +5PL 3.05SCS -.7DPR 8.8%DCE
 PTA +1.44T +1.38UDC +.81FLC 46%R 8/13
 2-0 2 278 18530 3.8 694 3.1 579 (INC)

PAULO-BRO COL JOSE 9463-RED

70603964 100%RHA-NA
 Born: 12/16/12 P6 PTPI+ 1729M
 PTA +404M +8F +16P 31%R 8/13
 PTA +2.8PL 2.91SCS +.4DPR 7.8%DCE
 PTA +1.66T +1.75UDC +1.13FLC 31%R 8/13

SCIENTIFIC SS DUSK-ET 50K GTPI +1652G
 135782006 100%RHA-NA RC TV TL TY TD
 4-07 94 EEEV
 PTA +348M +32F +15P 99%R 8/13
 PTA +93NM +.07%F +.01%P 55%US
 PTA -1.1PL 3.13SCS -.8DPR 7.7%DCE
 PTA +2.34T +1.86UDC +2.00FLC 97%R 8/13

PAULO-BRO TAL JOSE-RED-ET PTPI +1314
 62716909 100%RHA-NA
 4-07 86 EV+VV
 PTA +5PL 3.08SCS -1.4DPR10.4%DCE
 PTA +1.60T +1.50UDC +.55FLC 33%R 8/13
 3-02 2 305 24810 3.8 945 3.2 791
 354 27350 3.8 1050 3.2 880
 4-03 2 354 26230 3.6 940 3.2 839



PAULO-BRO K JOSE 6263-RED Dam of Lot 44 & 3rd Dam of Lots 42-43

3rd Dam:
PAULO-BRO K JOSE 6263-RED EX-91 EX-MS

4th Dam:
MISS PAULO-BRO RUBENS 8182 VG-86

5th Dam:
CHERRY CREST JABOT JOSE-ET VG-86
 VVEVV

6th Dam:
TEMPLEDALE ROSINA K-ET VG-85-3Y-CAN
 2*

7th Dam:
TEMPLEDALE ROSINA ENHANCER EX-CAN
 33*

8th Dam:
TEMPLEDALE ROSALIE ARTIST VG-86-3Y-
 CAN 2*

9th Dam:
TEMPLEDALE IDEAL ROSE VG-85-3Y-CAN 2*

10th Dam:
TEMPLEDALE ROSETE ROCKMAN VG-86-
 3YCAN 7*

43

**PAULO-BRO
(559) 362-4008**

SCIENTIFIC DESTROY-ET 50K GTPI +1914G
 138122625 100%RHA-NA RC TV TL TY
 4-04 88 VEVV
 PTA -338M +0F +13P 99%R 8/13
 PTA +325NM +.05%F +.09%P 62%US
 PTA +3.4PL 2.73SCS +.8DPR 5.1%DCE
 PTA +3.07T +2.97UDC +1.33FLC 99%R 8/13

PAULO-BRO CR JOSEE 8319-RED PTPI +1554
 66141963 100%RHA-NA
 3-09 85 +VVV+
 PTA +111NM +.02%F +.00%P
 PTA +9PL 2.80SCS -.6DPR 8.3%DCE
 PTA +1.98T +1.47UDC +1.61FLC 32%R 8/13
 2-00 2 305 19220 4.1 786 3.2 612
 354 21830 4.1 900 3.2 702

PAULO-BRO DS JOSEE 9449-RED

70603950100%RHA-NA
 Born: 12/2/12 P6 PTPI+ 1734
 PTA +2.2PL 2.77SCS +.1DPR 6.7%DCE
 PTA +2.53T +2.22UDC +1.47FLC 33%R 8/13
 *SHOWS AS A WINTER YEARLING IN 2014

MD-VALLEYVUE GOLD CHRIS-ET 50K GTPI +1810G
 137302783 100%RHA-NA RC TV TL TY TD
 5-02 92 EEEV
 PTA +625M +19F +12P 98%R 8/13
 PTA +277NM -.01%F -.03%P 98%US
 PTA +1.0PL 2.64SCS +.6DPR 6.4%DCE
 PTA +2.35T +1.44UDC +2.67FLC 95%R 8/13

PAULO-BRO TAL JOSE-RED-ET PTPI +1314
 62716909 100%RHA-NA
 4-07 86 EV+VV
 PTA +5PL 3.08SCS -1.4DPR10.4%DCE
 PTA +1.60T +1.50UDC +.55FLC 33%R 8/13
 3-02 2 305 24810 3.8 945 3.2 791
 354 27350 3.8 1050 3.2 880
 4-03 2 354 26230 3.6 940 3.2 839

44

**PAULO-BRO
(559) 362-4008**

WILCOXVIEW JASPER-ET 50K GTPI +1383G
 128620869 100%RHA-NA TV TL TD
 PTA -590M +24F -18P 99%R 8/13
 PTA -118NM +.18%F +.00%P 15%US
 PTA -.9PL 3.12SCS -2.1DPR10.1%DCE
 PTA +2.89T +1.97UDC +.71FLC 99%R 8/13

PAULO-BRO K JOSE 6263-RED PTPI +1158M
 60966486 100%RHA-NA
 4-11 91 EEEVE
 PTA +1.05T +.66UDC -.03FLC 34%R 8/13
 2-00 2 305 19220 3.5 672 3.1 590
 4-03 2 305 19420 3.8 744 3.2 619
 364 20820 3.9 816 3.2 665
 6-00 2 305 25610 3.9 996 3.3 844
 365 28630 3.9 1105 3.3 952

PAULO-BRO JAS JOSAE 8153-ET

66141797 100%RHA-NA RC
 Born: 3/07/09 PTPI+ 1338M
 4-03 87 EVE+V
 PTA +1.97T +1.32UDC +.34FLC 33%R 8/13
 2-00 2 303 21940 4.3 939 3.2 705
 3-00 2 305 23100 3.8 881 3.1 723
 321 23710 3.8 907 3.1 745

*SELLS FRESH ON 9/4/13 * 102 LBS ON 1ST TEST
MARKWELL KITE-ET 50K GTPI +899G
 128460878 100%RHA-NA RC TV TL
 CAN EX
 PTA -1240M -.26F -.38P 99%R 8/13
 PTA -551NM +.08%F +.00%P 27%US
 PTA -4.9PL 3.20SCS -1.8DPR13.5%DCE
 PTA +2.06T +1.16UDC -.18FLC 99%R 8/13

MISS PAULO-BRO RUBENS 8182 PTPI +1226
 129969727 100%RHA-NA RC
 4-05 86 VVE+V
 PTA +1.7PL 2.97SCS -.6DPR 9.0%DCE
 PTA +.03T +.16UDC +.13FLC 35%R 8/13
 2-04 2 365 25210 4.0 996 3.4 866
 5-01 2 364 22330 3.3 748 3.2 714

3rd Dam:
CHERRY CREST JABOT JOSE-ET VG-86 VVEVV
 7-09 2 365 30070 3.4 1025 3.1 944
 LIFE 172210 3.6 6249 3.3 5607

4th Dam:
TEMPLEDALE ROSINA K-ET VG-85-3Y-CAN 2*
 2-11 2 341 26740 3.4 902 3.0 802

5th Dam:
TEMPLEDALE ROSINA ENHANCER EX-CAN
 33*
 4-06 2 365 32535 4.0 1312 3.3 1080

6th Dam:
TEMPLEDALE ROSALIE ARTIST VG-86-3Y-
 CAN 2*
 5-07 2 365 27864 3.5 963 3.3 910
 LIFE 136919 3.6 4901 3.3 3818

7th Dam:
TEMPLEDALE IDEAL ROSE VG-85-3Y-CAN 2

8th Dam:
TEMPLEDALE ROSETE ROCKMAN VG-86-
 3YCAN 7*

45

PAULO-BRO
(559) 362-4008

PAULO-BRO PLANET JETTA 8380

66142024 100%RHA-NA
Born: 12/1/09 PTPI+1749
2-11 86 VVVVV

PTA +966M +26F +26P 50%R 8/13
PTA +368NM-.03%F -.01%P
PTA +3.5PL 2.94SCS +.0DPR 7.3%DCE
PTA +1.49T +1.29UDC -.42FLC 39%R 8/13
2-10 2 337 24453 3.8 747 3.1 747

3rd Dam:
DIAMOND-S MANDEL JETTA-ET VG-85
EX-MS
5-09 2 365 39480 3.8 1503 3.2 1251

4th Dam:
CONANT-ACRES TESK JASMIN-TW VG-86
VG-MS
3-04 2 31140 3.2 1000 3.1 969

5th Dam:
SCHULTS FARM CLEITUS JASMIN VG-85

6th Dam:
SCHULTS FARM JINGLE BELL VG-88
VG-MS

7th Dam:
LAND-O-GREEN APACHE JILL VG-86

8th Dam:
LAND-O-GREEN TRIUNE JERRY VG-85

ENSENADA TABOO PLANET-ET HD GTPI +2103G

60597003 100%RHA-NA TR TV TL TY TD
4-11 90 EEVV GM 8/13
PTA +2126M +64F +62P 99%R 8/13
PTA +666NM -.05%F -.01%P 68%US
PTA +6.2PL 2.97SCS -.5DPR 6.3%DCE
PTA +1.75T +1.35UDC -.64FLC 99%R 8/13

PAULO-BRO DUNDEE JETTA 7367 CTPI +1373

62716655 100%RHA-NA
5-04 87 VE++V
PTA +5NM -.02%F -.01%P
PTA +2PL 3.09SCS +.4DPR 8.6%DCE
PTA +1.22T +1.23UDC -.19FLC 56%R 8/13
4-11 2 365 34520 3.2 1118 3.1 1063
LIFE 1335 109320 3.5 3781 3.1 3340

*DUE TO CALVE 11/17/13 TO 7H11730

REGANCREST DUNDEE-ET HD GTPI +1374G
127640114 100%RHA-NA TV TL TY
6-08 95 EEEV
PTA -394M -23F -6P 99%R 8/13
PTA -156NM -.04%F +.02%P 50%US
PTA -2.6PL 3.10SCS +.0DPR 9.0%DCE
PTA +2.08T +2.31UDC +.82FLC 99%R 8/13

PAULO-BRO ELATN JETTA 5758 CTPI +1464

133353394 100%RHA-NA
4-09 85 +VVV+
PTA +258M +24F +7P 64%R 8/13
PTA +246NM +.06%F +.00%P
PTA +2.6PL 2.90SCS +.4DPR 8.8%DCE
7-03 2 365 31720 4.0 1273 3.3 1046
LIFE 2796 232700 4.0 9420 3.2 7429

46

PAULO-BRO
(559) 362-4008

PAULO-BRO SUPER JETTA 8774

66142418 100%RHA-NA
Born: 12/5/10 CTPI+1740
2-06 82 ++G++

PTA +574M -5F +15P 49%R 8/13
PTA +310NM-.10%F -.01%P
PTA +3.6PL 2.82SCS +1.6DPR 6.7%DCE
PTA +1.59T +1.23UDC +.61FLC 53%R 8/13
2-2 2 14352 3.6 519 3.0 429 INC

3rd Dam:
DIAMOND-S MANDEL JETTA-ET VG-85 EX-MS
5-09 2 365 39480 3.8 1503 3.2 1251

4th Dam:
CONANT-ACRES TESK JASMIN-TW VG-86
VG-MS
3-04 2 31140 3.2 1000 3.1 969

5th Dam:
SCHULTS FARM CLEITUS JASMIN VG-85

6th Dam:
SCHULTS FARM JINGLE BELL VG-88
VG-MS

7th Dam:
LAND-O-GREEN APACHE JILL VG-86

8th Dam:
LAND-O-GREEN TRIUNE JERRY VG-85

CHARLESDALE SUPERSTITION-ET HD GTPI +2128G

62065919 100%RHA-NA TR TV TL TY TD
PTA +1393M +3F +41P 99%R 8/13
PTA +602NM -.18%F +.00%P 73%US
PTA +6.6PL 2.59SCS +2.3DPR 5.1%DCE
PTA +1.88T +1.89UDC +1.15FLC 99%R 8/13

PAULO-BRO DUNDEE JETTA 7367 CTPI +1373

62716655 100%RHA-NA
5-04 87 VE++V
PTA +5NM -.02%F -.01%P
PTA +2PL 3.09SCS +.4DPR 8.6%DCE
PTA +1.22T +1.23UDC -.19FLC 56%R 8/13
4-11 2 305 31300 3.3 1019 3.1 955
365 34520 3.2 1118 3.1 1063
LIFE 1335 109320 3.5 3781 3.1 3340

*DUE TO CALVE 2/9/14 TO 7H11351 SUPERSIRE

REGANCREST DUNDEE-ET HD GTPI +1374G
127640114 100%RHA-NA TV TL TY
6-08 95 EEEV
PTA -394M -23F -6P 99%R 8/13
PTA -156NM -.04%F +.02%P 50%DCE
PTA -2.6PL 3.10SCS +.0DPR 9.0%DCE
PTA +2.08T +2.31UDC +.82FLC 99%R 8/13

PAULO-BRO ELATN JETTA 5758 CTPI +1464

133353394 100%RHA-NA
4-09 85 +VVV+
PTA +258M +24F +7P 64%R 8/13
PTA +246NM +.06%F +.00%P
PTA +2.6PL 2.90SCS +.4DPR 8.8%DCE
7-03 2 365 31720 4.0 1273 3.3 1046
LIFE 2796 232700 4.0 9420 3.2 7429

47

PAULO-BRO
(559) 362-4008

PAULO-BRO HERO JETTA 9531

72451654 100%RHA-NA
Born: 3/11/13 PTPI+1683
PTA +3PL 3.03SCS +.5DPR 7.6%DCE
PTA +2.40T +2.47UDC +1.15FLC 37%R 8/13

3rd Dam:
DIAMOND-S MANDEL JETTA-ET VG-85
EX-MS
5-09 2 365 39480 3.8 1503 3.2 1251

4th Dam:
CONANT-ACRES TESK JASMIN-TW VG-86
VG-MS
3-04 2 31140 3.2 1000 3.1 969

5th Dam:
SCHULTS FARM CLEITUS JASMIN VG-85

6th Dam:
SCHULTS FARM JINGLE BELL VG-88
VG-MS

7th Dam:
LAND-O-GREEN APACHE JILL VG-86

8th Dam:
LAND-O-GREEN TRIUNE JERRY VG-85

SIEMERS TOYS HERO 9701-ET 50K GTPI +1980G

62663985 100%RHA-NA TR TV TL TY TD
4-04 92 EEEV GM 8/12
PTA +33M +54F +7P 96%R 8/13
PTA +322NM +.20%F +.02%P 100%US
PTA +3PL 2.97SCS +.5DPR 6.5%DCE
PTA +3.58T +3.71UDC +2.48FLC 93%R 8/13

PAULO-BRO DUNDEE JETTA 7367 CTPI +1373

62716655 100%RHA-NA
5-04 87 VE++V
PTA +5NM -.02%F -.01%P
PTA +2PL 3.09SCS +.4DPR 8.6%DCE
PTA +1.22T +1.23UDC -.19FLC 56%R 8/13
4-11 2 365 34520 3.2 1118 3.1 1063
LIFE 1335 109320 3.5 3781 3.1 3340

*DUE TO CALVE 11/17/13 TO 7H11730

REGANCREST DUNDEE-ET HD GTPI +1374G
127640114 100%RHA-NA TV TL TY
6-08 95 EEEV
PTA -394M -23F -6P 99%R 8/13
PTA -156NM -.04%F +.02%P 50%US
PTA -2.6PL 3.10SCS +.0DPR 9.0%DCE
PTA +2.08T +2.31UDC +.82FLC 99%R 8/13

PAULO-BRO ELATN JETTA 5758 CTPI +1464

133353394 100%RHA-NA
4-09 85 +VVV+
PTA +258M +24F +7P 64%R 8/13
PTA +246NM +.06%F +.00%P
PTA +2.6PL 2.90SCS +.4DPR 8.8%DCE
7-03 2 365 31720 4.0 1273 3.3 1046
LIFE 2796 232700 4.0 9420 3.2 7429



48

PAULO-BRO
(559) 362-4008

LYLEHAVEN LIGHTNING 50K GTPI +1532G
 134229692 100%RHA-NA TR TV TL TD
 5-04 91 EEVE
 PTA -376M +34F +3P 99%R 8/13
 PTA +9NM +19%F +.06%P 64%US
 PTA -2.5PL 2.79SCS -1.1DPR 8.2%DCE
 PTA +2.08T +1.63UDC +1.18FLC 99%R 8/13

PAULO-BRO ASPEN JETTA 8057 PTPI +1500
 66141701 100%RHA-NA
 3-04 85 VVVV+
 PTA +116NM +.18%F +.04%P
 PTA +1.22T +.87UDC +.34FLC 39%R 8/13
 1-11 2 283 21220 4.7 998 3.3 701
 2-10 2 305 22360 4.5 1015 3.5 781
 358 24640 4.6 1128 3.5 865

PAULO-BRO LIGHT JETTA 8776

66142420 100%RHA-NA
 Born: 12/5/10 CTPI+1615
 2-06 85 VVG+V

PTA +39M +53F +14P 49%R 8/13
 PTA +132NM+.20%F +.05%P
 PTA +2.15T +1.48UDC +.74FLC 46%R 8/13

1-10 2 312 21258 4.7 1004 3.4 713
 *DUE TO CALVE 11/3/13 TO 7H11611

EK-OSEANA ASPEN-ET 50K GTPI +1274G
 129854100 100%RHA-NA TV TL
 PTA -930M +18F -15P 99%R 8/13
 PTA -243NM +.21%F +.05%P 72%US
 PTA -2.5PL 2.97SCS -4.0DPR10.2%DCE
 PTA +2.70T +1.67UDC +1.28FLC 99%R 8/13

PAULO-BRO ELATN JETTA 5758 CTPI +1464
 133353394 100%RHA-NA
 4-09 85 +VVV+
 PTA +258M +24F +7P 64%R 8/13
 PTA +246NM +.06%F +.00%P
 PTA +2.6PL 2.90SCS +.4DPR 8.8%DCE
 7-03 2 365 31720 4.0 1273 3.3 1046
 LIFE 2796 232700 4.0 9420 3.2 7429

3rd Dam:
DIAMOND-S MANDEL JETTA-ET VG-85 EX-MS
 5-09 2 365 39480 3.8 1503 3.2 1251

4th Dam:
CONANT-ACRES TESK JASMIN-TW VG-86 VG-MS
 3-04 2 31140 3.2 1000 3.1 969

5th Dam:
SCHULTS FARM CLEITUS JASMIN VG-85

6th Dam:
SCHULTS FARM JINGLE BELL VG-88 VG-MS

7th Dam:
LAND-O-GREEN APACHE JILL VG-86

8th Dam:
LAND-O-GREEN TRIUNE JERRY VG-85

49

PAULO-BRO
(559) 362-4008

REGANCREST S BRAXTON-ET 50K GTPI +1512G
 61898423 100%RHA-NA TR TV TL TY TD
 5-09 95 EEEV
 PTA +1396M +15F +17P 99%R 8/13
 PTA -134NM -.13%F -.10%P 78%US
 PTA -4.0PL 2.95SCS -4.0DPR 6.4%DCE
 PTA +3.64T +1.87UDC +2.24FLC 97%R 8/13

PAULO-BRO DMN SUNNY 7242-ET CTPI +1407
 62716530 100%RHA-NA
 4-02 87 EVVVV
 PTA +1.3PL 2.98SCS -.2DPR 7.8%DCE
 PTA +1.86T +1.32UDC +1.64FLC 50%R 8/13
 2-03 2 305 20870 3.9 806 3.2 662
 321 21700 3.9 841 3.2 692
 3-04 2 305 24630 3.3 806 3.1 768
 334 26150 3.3 860 3.1 821
 4-04 2 127 12170 4.5 549 3.1 379

PAULO-BRO BRAX SUNNY 8837

66142481 100%RHA-NA
 Born: 1/19/11 PTPI+1461

PTA +345M -6F +3P 39%R 8/13
 PTA +2.75T +1.60UDC +1.94FLC 37%R 8/13

*FRESH 6/10/13

ERBACRES DAMION 50K GTPI +1509G
 130263722 100%RHA-NA TR TV TL TY TD
 11-01 96 EEEE
 PTA -540M -58F -1P 99%R 8/13
 PTA -102NM -.15%F +.06%P 48%US
 PTA +.2PL 3.04SCS -.4DPR 6.0%DCE
 PTA +3.17T +2.11UDC +3.15FLC 99%R 8/13

STANHOPE SUNNY LEE-ET CTPI +1105
 CAN 10688094 100%RHA-NA
 4-01 90 EEEVV
 PTA +1.7PL 2.96SCS -.7DPR10.5%DCE
 2-00 2 365 22837 3.9 766 3.3 642
 3-11 2 365 31810 4.3 1362 3.2 1010

3rd Dam:
POELMAN J B L LINDY VG-86

4th Dam:
POELMAN J BERNICE LINCOLN GP-83 2YR CANADA

5th Dam:
POELMAN JUBILEE BERNIE VG-85

6th Dam:
POELMAN BERNICE TEMPO VG-85-3YR-CAN

7th Dam:
POELMAN BRENDA MAXIMUS EX-CAN

50

PAULO-BRO
(559) 362-4008

MR APPLES ARMANI-ET P9 50K GTPI +2138G
 68571374 100%RHA-NA RC TV TL TY TD
 PTA -502M +68F +21P 77%R 8/13
 PTA +511NM +.33%F +.14%P 100%US
 PTA +2.6PL 2.84SCS +.2DPR 5.9%DCE
 PTA +3.41T +3.03UDC +3.25FLC 77%R 8/13

PAULO-BRO BRAX SUNNY 8837 PTPI +1461
 66142481 100%RHA-NA
 PTA +345M -6F +3P 39%R 8/13
 PTA +2.75T +1.60UDC +1.94FLC 37%R 8/13
 *SELLS FRESH

PAULO-BRO ARMANI SUNNY 9567

72451690 100%RHA-NA
 Born: 6/10/13 P6 PTPI+1797

PTA +.6PL 2.91SCS -1.0DPR 6.5%DCE
 PTA +3.08T +2.32UDC +2.60FLC 29%R 8/13

*SHOWS AS A SUMMER CALF IN 2014

REGANCREST S BRAXTON-ET 50K GTPI +1512G
 61898423 100%RHA-NA TR TV TL TY TD
 5-09 95 EEEV
 PTA +1396M +15F +17P 99%R 8/13
 PTA -134NM -.13%F -.10%P 78%US
 PTA -4.0PL 2.95SCS -4.0DPR 6.4%DCE
 PTA +3.64T +1.87UDC +2.24FLC 97%R 8/13

PAULO-BRO DMN SUNNY 7242-ET CTPI +1407
 62716530 100%RHA-NA
 4-02 87 EVVVV
 PTA +1.3PL 2.98SCS -.2DPR 7.8%DCE
 PTA +1.86T +1.32UDC +1.64FLC 50%R 8/13
 2-03 2 305 20870 3.9 806 3.2 662
 321 21700 3.9 841 3.2 692
 3-04 2 305 24630 3.3 806 3.1 768
 334 26150 3.3 860 3.1 821

3rd Dam:
STANHOPE SUNNY LEE-ET EX-90

4th Dam:
POELMAN J B L LINDY VG-86

5th Dam:
POELMAN J BERNICE LINCOLN GP-83 2YR CANADA

6th Dam:
POELMAN JUBILEE BERNIE VG-85

7th Dam:
POELMAN BERNICE TEMPO VG-85-3YR-CAN

8th Dam:
POELMAN BRENDA MAXIMUS EX-CAN

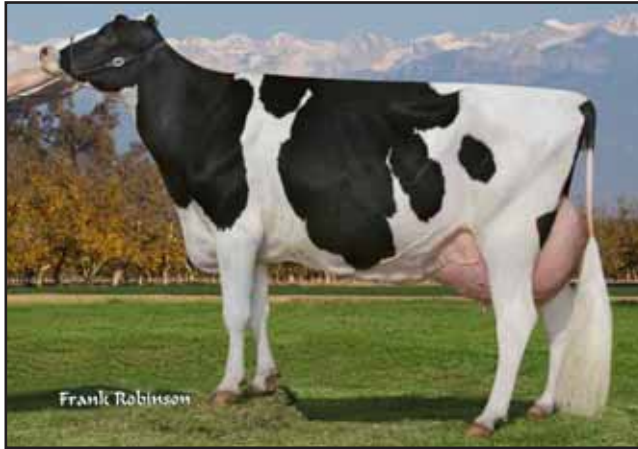

MS PAULO-BRO DURHAM SOPHIA
Gd Dam of Lot 51



REGANCREST MWS BRIT-ET
Gd Dam of Lot 52

51

PAULO-BRO & SIL VALLEY (559) 362-4008

SIEMERS TOYS HERO 9701-ET 50K GTPI+1980G
62663985 100%RHA-NA TR TV TL TY TD
4-04 92 EEVE GM 8/12
PTA +33M +54F +7P 96%R 8/13
PTA +322NM +20%F +0.02%P 100%US
PTA +3PL 2.97SCS +5DPR 6.5%DCE
PTA +3.58T +3.71UDC +2.48FLC 93%R 8/13

SILVALLEY PAULO-BRO SOPHIA PTPI+1501M
66141699 100%RHA-NA
4-06 86 VEV++
PTA +9NM +0.03%F +0.02%P
PTA +3PL 3.04SCS -1.0DPR 8.5%DCE
PTA +2.23T +2.04UDC +1.26FLC 37%R 8/13
2-00 2 305 22580 4.1 934 3.2 728
305 24860 4.2 1050 3.3 815
3-01 2 305 23590 4.0 944 3.2 761
321 24190 4.0 971 3.2 783

SILVALLEY PAULO-BRO H SOFIA 9521

72451644 100%RHA-NA
Born: 3/4/13 PTPI+1742M
PTA +3PL 3.01SCS -3DPR 7.5%DCE
PTA +2.91T +2.88UDC +1.87FLC 33%R 8/13

WILCOXVIEW JASPER-ET 50K GTPI+1383G
128620869 100%RHA-NA TV TL TD
PTA -590M +24F -18P 99%R 8/13
PTA -118NM +1.18%F +0.00%P 15%US
PTA -9PL 3.12SCS -2.1DPR10.1%DCE
PTA +2.89T +1.97UDC +.71FLC 99%R 8/13

MS PAULO-BRO DURHAM SOPHIA CTPI+1512
60967200 100%RHA-NA
5-09 92 EEEVE
PTA +27NM -.11%F +.03%P
PTA +1.0PL 3.03SCS +.1DPR 7.0%DCE
PTA +1.57T +2.11UDC +1.80FLC 49%R 8/13
4-00 2 305 31160 2.9 902 3.1 972
361 34690 2.9 1016 3.2 1095
5-02 2 305 30310 2.9 882 3.0 921
339 31950 3.0 951 3.1 981
LIFE 1290 109460 3.1 3385 3.1 3430

3rd Dam:
PAULO-BRO TWO SOPHIA 6277 VG-89
EEVVV
4th Dam:
WEDGWOOD LEADERSHIP SOPHIA-ET
VG-87 EVEVV
5th Dam:
BECARL MILAN SOPHIA EX-90-5E-CAN
6th Dam:
HEIMDAL MONITOR SONDR A EX-CAN 13*
7th Dam:
HEIMDAL ELEVATION SANDRA EX-90
8th Dam:
FERNACRES OSO IVANHOE SANDRA EX-90

52

PAULO-BRO (559) 362-4008

PINE-TREE SID-ET 50K GTPI+1631G
62175895 100%RHA-NA TV
PTA +42M +29F +6P 96%R 8/13
PTA +99NM +1.11%F +0.01%P 49%US
PTA -1.2PL 2.92SCS -2.1DPR 7.1%DCE
PTA +2.69T +2.71UDC +1.05FLC 92%R 8/13

FUSTEAD PAULO-BRO BRIT-ET CTPI+1638
62717062 100%RHA-NA
2-11 85 VVV+V
PTA +452M +22F +8P 54%R 8/13
PTA +167NM +0.02%F -0.02%P
PTA +2PL 2.82SCS -1.1DPR 6.7%DCE
PTA +2.08T +1.74UDC +1.48FLC 57%R 8/13
2-01 2 305 21360 3.6 760 3.0 638
365 24200 3.5 853 3.0 731

PAULO-BRO SID BRIT 9122

70603623# 100%RHA-NA
Born: 10/12/11 P5 PTPI+1637
PTA +247M +26F +7P 38%R 8/13
PTA +2.39T +2.23UDC +1.27FLC 37%R 8/13
*DUE TO CALVE 12/5/13 TO 7H11477 MCCUTCHEN

BRAEDALE GOLDWYN 50K GTPI+1927G
CAN10705608 100%RHA-NA TV TL TY
CAN 08Y GP 84
PTA +44M +32F +14P 99%R 8/13
PTA +353NM +1.12%F +0.05%P 8%US
PTA +1.5PL 2.64SCS +.0DPR 5.7%DCE
PTA +2.94T +2.54UDC +2.40FLC 99%R 8/13

REGANCREST-MWS BRIT-ET IMP GTPI+1927G
60870676 100%RHA-NA
4-11 90 EEEVV DOM
PTA +1099M +31F +19P 82%R 8/13
PTA +151NM -.03%F -.05%P
PTA +2.16T +1.89UDC +1.42FLC 82%R 8/13
1-11 2 365 31080 3.4 1066 2.8 866
4-06 2 365 28450 3.7 1044 2.7 764

3rd Dam:
MS REGANCREST PATRN DEE-ET VG-88 2Y
DOM
2-03 2 365 30670 4.0 1238 3.4 1031
4th Dam:
REGANCREST MELWOOD DELLA-ET EX-90
GMD DOM
4th Dam:
SNOW-N DENISES DELLIA "EX-95 2E" GMD
DOM
4th Dam:
SNOW-N DORYS DENISE EX-90 GMD
DOM

*FULL SISTER TO 7H9420 GUTHRIE



SAVAGE-LEIGH STELLYA-ET
Gd Dam of Lot 53



TRIFECTA LAU SOCIT-ET
Dam of Lot 54

53

PAULO-BRO
(559) 362-4008

PAULO-BRO STELLYA 9421-RED

70603922 100%RHA-NA
Born: 10/2/12 P6 PTPI+1742
PTA +1.6PL 3.01SCS +.4DPR 7.8%DCE
PTA +2.83T +2.43UDC +1.90FLC 32%R 8/13
*BRED 9/13/13 TO 200H3795
CURR-VALE DESTINED-ET

3rd Dam:
OSEEANA LEIGH MS STELLA-ET EX-93
EEEE 4Y
4th Dam:
C SWEETHAVEN BROKER STAR EX-92
GMD
3-09 2 365 43550 4.5 1965 2.8 1204
5th Dam:
GRAND OAK ASTRO SHELBY-ET VG-85-5Y-CAN
5-03 2 365 22046 3.9 866 2.8 611
6th Dam:
GRAND OAK ULTIMATE SYLVIA EX-CAN 6*
7th Dam:
GRAND OAK EMPRESS SARA VG-85-8Y-CAN 2*
8th Dam:
GRAND OAK ROCKETTE SYLVIA VG-CAN

LOOKOUT P REDBURST-RED-ET P8 50K GTP+1961G
CAN 106030980 100%RHA-NA TV TL TY TD
PTA +285M +13F +24P 76%R 8/13
PTA +322NM +.01F +.06P 100%DCE
PTA +2.5PL 2.87SCS +.3DPR 5.7%DCE
PTA +3.23T +2.93UDC +2.25FLC 75%R 8/13

KHW KITE ADVENT-RED-ET 50K GTP+1574G
133002953 100%RHA-NA TV TL TD
5-00 94 EEEE
PTA -1012M -11F -21P 99%R 8/13
PTA +30NM +.10F +.04P 81%US
PTA +1.6PL 3.04SCS +2.2DPR 9.5%DCE
PTA +2.60T +2.27UDC +1.65FLC 99%R 8/13

PAULO-BRO AD STYLA 7814-RED CTP+1509
62717102 100%RHA-NA
3-06 87 EVV+V
PTA +.6PL 3.14SCS +.4DPR 9.8%DCE
PTA +2.43T +1.92UDC +1.55FLC 52%R 8/13
2-01 2 305 24370 3.9 956 3.3 793
365 29010 4.1 1182 3.3 967
3-03 2 305 21780 4.3 927 3.4 732
349 23600 4.3 1012 3.4 799
4-06 2 161 10930 3.7 407 3.2 349

SAVAGE-LEIGH STELLYA-ET CTP+1192
61604145 100%RHA-NA B/R
2-07 85 V+G+V
PTA +1.95T +1.59UDC +.99FLC 47%R 8/13
1-11 2 305 15900 3.7 594 3.1 489
365 18150 3.7 664 3.1 561
3-03 2 305 22070 4.2 920 3.2 697
4-09 2 299 21780 3.3 727 3.2 692
5-08 2 123 9010 3.5 316 3.1 275

54

PAULO-BRO
(559) 362-4008

PAULO-BRO SID SOCIT 9128

70603629 100%RHA-NA
Born: 10/15/11 P6 PTPI+1667
PTA +286M +26F +8P 39%R 8/13
PTA +.6PL 2.81SCS -1.4DPR 6.6%DCE
PTA +2.22T +2.01UDC +1.05FLC 33%R 8/13
*DUE TO CALVE 12/6/13 TO 7H11611
MARKWELL SNOWMAN CAESAR-ET

PINE-TREE SID-ET 50K GTP+1631G
62175895 100%RHA-NA TV
PTA +42M +29F +6P 96%R 8/13
PTA +99NM +.11F +.01P 49%US
PTA -1.2PL 2.92SCS -2.1DPR 7.1%DCE
PTA +2.69T +2.71UDC +1.05FLC 92%R 8/13

VELVET-VIEW-KJ SOCRATES-ET 50K GTP+1753G
133126053 100%RHA-NA TR TV TL TD
5-07 94 EEEE GM 8/09
PTA +1146M +57F +18P 99%R 8/13
PTA +461NM +.05F -.06P 79%US
PTA +4.4PL 2.51SCS -1.8DPR 4.6%DCE
PTA +.71T +1.4UDC +.51FLC 99%R 8/13

3rd Dam:
COMESTAR LAUSEEN SKYCHIEF-ET EX-93
4th Dam:
COMESTAR LAUSAN BLACK VG-87
5th Dam:
COMESTAR LAURIE SHEIK VG-88
6th Dam:
EX-90 CANADA

TRIFECTA LAU SOCIT-ET PTPI+1694
139950496 100%RHA-NA
4-06 87 EVGVV
PTA +529M +22F +9P 59%R 8/13
PTA +287NM +.01F -.03P
PTA +2.4PL 2.70SCS -.7DPR 6.0%DCE
PTA +1.74T +1.30UDC +1.05FLC 39%R 8/13
1-11 2 273 20580 4.0 813 3.0 622
2-09 2 305 24230 3.9 936 3.1 747

GILTEX LAURI DRAKE-ET CTP+1494
138881964 100%RHA-NA
3-06 90 VVEVE
PTA +2.77T +2.46UDC +1.59FLC 58%R 8/13
2-01 2 305 25410 3.5 896 3.0 765
365 29570 3.6 1063 3.0 900



PAULO-BRO BAXTR SEQUIN
Gd Dam of Lot 55



CAL CREST LEADMAN ZANDA-ET
4th Dam of Lot 56

55

PAULO-BRO
(559) 362-4008

PAULO-BRO DSTRY SEQUIN 9292

70603793 100%RHA-NA
Born: 3/23/12 P8 PTPI+1813

PTA +3.0PL 2.76SCS +1.0DPR5.9%DCE
PTA +2.40T +2.35UDC +1.18FLC 44%R 8/13

*JR 2YR OLD FOR 2014
*DUE TO CALVE 3/8/14 TO 7H11487 THOR

3rd Dam:
PAULO-BRO EN SEQUIN 5502-TW EX 91 EX-MS

4th Dam:
CLEOS CLEITUS SEQUIN-ET EX-91

5th Dam:
TARGET-CITY CLEO-ET VG-87 DOM

6th Dam:
PAULO-BRO EMP COLUMBIA EX-90 GMD DOM

7th Dam:
WILBAR PEACHUM CONTENT EX-95 EEEE 3E

8th Dam:
WILBAR PRIDE LOVE CONSENT-TWIN VG-86 GMD

SCIENTIFIC DESTROY-ET 50K GTPI +1914G
138122625 100%RHA-NA RC TV TL TY
4-04 88 VEVV
PTA -338M +0F +13P 99%R 8/13
PTA +325NM +.05%F +.09%P 62%US
PTA +3.4PL 2.73SCS +.8DPR 5.1%DCE
PTA +3.07T +2.97UDC +1.33FLC 99%R 8/13

PAULO-BRO MAC SEQUIN 8483 P8 6K GTPI +1706G
66142127 100%RHA-NA
3-03 86 +VV+V
PTA +100M +15F +1P 78%R 8/13
PTA +253NM +.04%F -.01%P
PTA +2.6PL 2.79SCS +1.1DPR 6.6%DCE
PTA +1.72T +1.72UDC +1.02FLC 78%R 8/13
2-00 2 305 21740 4.0 867 3.2 685
316 22410 4.0 896 3.2 709

REGANCREST-HHF MAC-ET 50K GTPI +1821G
60540164 100%RHA-NA TV TL
6-01 92 EEEV GM 8/09
PTA +61M +8F -1P 99%R 8/13
PTA +337NM +.02%F -.01%P 75%US
PTA +3.0PL 2.88SCS +3.2DPR 4.3%DCE
PTA +1.76T +2.28UDC +1.14FLC 99%R 8/13

PAULO-BRO BAXTR SEQUIN 7702 6K GTPI +1483G
62716990 100%RHA-NA
5-06 90 EE+EE
PTA +919M +17F -1P 80%R 8/13
PTA +85NM -.06%F -.11%P
PTA +2.1PL 3.04SCS -.8DPR 9.9%DCE
PTA +1.29T +.83UDC +1.09FLC 77%R 8/13
3-09 2 305 32200 3.7 1176 2.7 867
324 33520 3.7 1228 2.7 908

56

PAULO-BRO
(559) 362-4008

PAULO-BRO SAN ZANDA 9227

70603728 100%RHA-NA
Born: 1/15/12 PTPI+1667

PTA +762M +21F +18P 45%R 8/13
PTA +.6PL 3.04SCS -1.6DPR 7.0%DCE
PTA +2.33T +1.63UDC +2.06FLC 43%R 8/13

*DUE TO CALVE 1/27/14 TO 7H11351 SUPERSIRE

3rd Dam:
CAL-CREST DESIGN ZANDA VG-85

4th Dam:
CAL-CREST LEADMAN ZANDA-ET EX-90 EX-MS 2E

5th Dam:
CAL-CREST MARK ZANDA EX-90

6th Dam:
SPY-ROCK QUICK SHOT ZANDU EX-90 2E GMD DOM

7th Dam:
BEAR-PATH ZANDU-ET VG-87

8th Dam:
COW-CREEK GLENDELL ZELIA VG-88 DOM

9th Dam:
LON-FRAN COW-CREEK CHARM ZELIA VG-85

10th Dam:
GRISHAM RE BLEND UMALIE ZELIA EX-91 3E

11th Dam:
PRINCESS ZELIA TI BURKE VG-88

GEN-MARK STAMATIC SANCHEZ HD GTPI +1691G
134422312 100%RHA-NA TR TV TL TY TD
6-07 94 EEEE
PTA +995M +3F +23P 99%R 8/13
PTA +81NM -.13%F -.03%P 51%US
PTA +1.1PL 3.16SCS -2.5DPR 5.4%DCE
PTA +3.06T +2.02UDC +2.57FLC 99%R 8/13

PAULO-BRO GLDWYN ZANDA 8009 6K GTPI +1638G
66141653 100%RHA-NA
4-01 86 VVV+V
PTA +529M +39F +12P 79%R 8/13
PTA +188NM +.07%F -.01%P
PTA +.0PL 2.92SCS -.6DPR 8.6%DCE
PTA +1.60T +1.23UDC +1.55FLC 73%R 8/13
2-02 2 305 25340 3.9 982 3.0 761
327 26890 3.9 1043 3.0 811
3-02 2 305 29450 3.7 1104 3.0 873
355 33040 3.8 1253 3.0 997

BRAEDALE GOLDWYN 50K GTPI +1927G
CAN10705608 100%RHA-NA TV TL TY
CAN 08Y GP 84
PTA +44M +32F +14P 99%R 8/13
PTA +353NM +.12%F +.05%P 8%US
PTA +1.5PL 2.64SCS +.0DPR 5.7%DCE
PTA +2.94T +2.54UDC +2.40FLC 99%R 8/13

PAULO-BRO MICH ZANDA 6436 PTPI +1492
60966659 100%RHA-NA
3-11 90 VEVVE
PTA +154NM +.10%F -.02%P
PTA +1.3PL 2.81SCS +.3DPR10.9%DCE
PTA +.96T +.95UDC +1.14FLC 39%R 8/13
3-01 2 365 30770 3.8 1181 3.0 918
4-09 2 356 31940 4.0 1283 3.1 986
LIFE 1782 136440 4.0 5413 3.1 4177



PAULO-BRO DUNDEE RAE 6916
Gd Dam of Lot 57 & Same Family as Lots 58-59

57

PAULO-BRO
 (559) 362-4008

GEN-MARK STMATIC SANCHEZ HD GTPI +1691G
 134422312 100%RHA-NA TR TV TL TY TD
 6-07 94 EEEE
 PTA +995M +3F +23P 99%R 8/13
 PTA +81NM -.13%F -.03%P 51%US
 PTA +1.1PL 3.16SCS -2.5DPR 5.4%DCE
 PTA +3.06T +2.02UDC +2.57FLC 99%R 8/13

PAULO-BRO GOLDWYN RAEGAN PTPI +1695
 139445408 100%RHA-NA
 2-11 86 VV++V
 PTA +214M +21F +4P 54%R 8/13
 PTA +216NM +.05%F -.01%P
 PTA +.7PL 2.75SCS -.4DPR 6.9%DCE
 PTA +2.20T +2.01UDC +1.74FLC 34%R 8/13
 1-09 2 257 16030 4.3 682 3.1 503
 2-08 2 305 25790 3.9 1007 2.9 751
 365 29540 3.9 1158 3.0 876

PAULO-BRO SAN RAEGAN 8982

66142626 100%RHA-NA
 Born: 6/21/11 P7 PTPI+1693
 PTA +605M +12F +14P 38%R 8/13
 PTA +.9PL 2.96SCS -1.5DPR 6.2%DCE
 PTA +2.63T +2.02UDC +2.16FLC 33%R 8/13
 *SELLS FRESH

BRAEDALE GOLDWYN 50K GTPI +1927G
 CAN10705608 100%RHA-NA TV TL TY
 CAN 08Y GP 84
 PTA +44M +32F +14P 99%R 8/13
 PTA +353NM +.12%F +.05%P 8%US
 PTA +1.5PL 2.64SCS +.0DPR 5.7%DCE
 PTA +2.94T +2.54UDC +2.40FLC 99%R 8/13

PAULO-BRO DUNDEE RAE 6916 PTPI +1412
 60967139 100%RHA-NA
 2-03 85 VVVVV
 PTA +164M -5F -1P 60%R 8/13
 PTA +1.45T +1.48UDC +1.07FLC 38%R 8/13
 4-08 2 365 30100 4.0 1211 2.9 858
 6-03 2 305 29720 3.5 1037 3.1 907
 LIFE 1583 122870 3.8 4728 3.0 3724

3rd Dam: **PAULO-BRO BMW RAE 5835 VG-85**
 4th Dam: **PAULO-BRO LEE RAE 5191 VG-87**
 5th Dam: **PAULO-BRO M ARTHUR RAE 4470 EX-90 EX-MS GMD**
 6th Dam: **PAULO-BRO SPRUCE RAE 3545 VG-85**
 7th Dam: **SAWTOOTH ELMOS RAE VG-87**
 8th Dam: **RAOLA D TRIUNE EVA VG-85**
 9th Dam: **CONEWAGO VIEW EDITH VG-85**

58

PAULO-BRO
 (559) 362-4008

SCIENTIFIC SS DUSK-ET 50K GTPI +1652G
 135782006 100%RHA-NA RC TV TL TY TD
 4-07 94 EEEV
 PTA +348M +32F +15P 99%R 8/13
 PTA +93NM +.07%F +.01%P 55%US
 PTA -1.1PL 3.13SCS -.8DPR 7.7%DCE
 PTA +2.34T +1.86UDC +2.00FLC 97%R 8/13

PAULO-BRO JFK RAE 7185 CTPI +1224
 62716473 100%RHA-NA
 4-04 86 VVVVV
 PTA +46M +2F -5P 58%R 8/13
 PTA +16NM +.00%F -.02%P
 PTA +.3PL 2.88SCS -.9DPR 8.3%DCE
 PTA +.12T -.62UDC -.30FLC 48%R 8/13
 2-02 2 303 19700 3.9 769 3.1 612
 3-01 2 288 20060 3.9 779 3.3 661
 4-01 2 219 18100 3.5 642 2.9 533

PAULO-BRO DUSK RAE 8638

66142282 100%RHA-NA
 Born: 9/1/10 P5 PTPI+1533M
 2-02 85 V++VV
 PTA +417M +27F +13P 49%R 8/13
 PTA +150NM+.04%F +.00%P
 PTA +.1PL 2.94SCS -.8DPR 7.8%DCE
 PTA +1.23T +.62UDC +.85FLC 36%R 8/13
 2-0 2 296 22158 4.0 96 3.2 715
 *SELLS FRESH 2ND CALF ON 9/19/13

PAULO-BRO JFK 50K GTPI +1342G
 133987311 100%RHA-NA
 5-05 85 +V+V
 PTA +646M +19F +11P 94%R 8/13
 PTA +6NM -.02%F -.03%P 100%US
 PTA -1.8PL 3.01SCS -1.3DPR 8.1%DCE
 PTA +.64T -.12UDC +.55FLC 87%R 8/13

PAULO-BRO LEE RAE 5191 CTPI +1240
 125108506 100%RHA-NA
 4-03 87 VVVVV
 PTA +64NM +.04%F -.02%P
 PTA +3.0PL 2.88SCS -.4DPR 9.2%DCE
 4-09 2 365 33730 4.3 1440 3.0 1027
 5-11 2 365 31570 4.1 1290 3.0 937
 LIFE 2613 201180 4.1 8237 3.1 6273

3rd Dam: **PAULO-BRO M ARTHUR RAE 4470 EX-90 EX-MS GMD**
 4th Dam: **PAULO-BRO SPRUCE RAE 3545 VG-85**
 5th Dam: **SAWTOOTH ELMOS RAE VG-87**
 6th Dam: **RAOLA D TRIUNE EVA VG-85**
 7th Dam: **CONEWAGO VIEW EDITH VG-85**



WEDGWOOD AERO PAPOOSE
Gd Dam of Lot 60

59

PAULO-BRO
(559) 362-4008

PAULO-BRO SEAVER RAE 9163

70603664 100%RHA-NA

Born: 12/1/11 PTPI+1526

PTA +1.2PL 2.75SCS +.4DPR 8.1%DCE

PTA +1.70T +2.42UDC +1.19FLC 30%R 8/13

*DUE TO CALVE 12/6/13 TO 7H11611 MARKWELL SNOWMAN CAESAR-ET

R-E-W SEAVER-ET 50K GTPI +1837G
137012381 100%RHA-NA TY
PTA +248NM -.01%F +.06%P 0%US
PTA +2.1PL 2.62SCS +.3DPR 8.0%DCE
PTA +2.76T +2.42UDC +2.17FLC 86%R 8/13

PAULO-BRO FORTUNE RAE 8050 PTPI +1219
66141694 100%RHA-NA
4-06 85 EV+++
PTA +.3PL 2.88SCS +.4DPR 8.2%DCE
PTA +.63T +.61UDC +.20FLC 35%R 8/13
1-11 2 285 17590 3.8 663 3.2 562
2-11 2 246 17410 4.0 698 3.3 573

TO-MAR D-FORTUNE-ET 50K GTPI +1335G
129922003 100%RHA-NA TR TV TL
6-04 91 EEVV
PTA -1520M -.24F -.6P 99%R 8/13
PTA -132NM +.13%F +.16%P 41%US
PTA -3.2PL 2.83SCS +.7DPR 7.9%DCE
PTA +1.41T +1.56UDC +.41FLC 99%R 8/13

PAULO-BRO LEE RAE 5191 CTPI +1240
125108506 100%RHA-NA
4-03 87 VVVVV
PTA +64NM +.04%F -.02%P
PTA +3.0PL 2.88SCS -.4DPR 9.2%DCE
3-02 2 365 30360 4.0 1208 3.2 971
4-09 2 365 33730 4.3 1440 3.0 1027
5-11 2 365 31570 4.1 1290 3.0 937
7-10 2 365 31160 4.0 1237 3.0 928
LIFE 261 32011 4.1 8237 3.1 6273

3rd Dam:
PAULO-BRO M ARTHUR RAE 4470 EX-90
EX-MS GMD

4th Dam:
PAULO-BRO SPRUCE RAE 3545 VG-85

5th Dam:
SAWTOOTH ELMOS RAE VG-87

6th Dam:
RAOLA D TRIUNE EVA VG-85

7th Dam:
CONEWAGO VIEW EDITH VG-85

60

PAULO-BRO
(559) 362-4008

PAULO-BRO AL PAPOOSE **518-TW**

100%RHA-NA

Born: 9/2/11 PTPI+1562

PTA +155M +44F +9P 38%R 8/13

PTA +.9PL 3.02SCS -1.3DPR 7.9%DCE

PTA +1.25T +.67UDC +1.24FLC 30%R 8/13

*SELLS JUST FRESH

GOLDEN-OAKS ST ALEXANDER-ET HD GTPI +1745G
61133837 100%RHA-NA TR TV TL TY TD
8-02 94 EEEE
PTA +510M +73F +13P 99%R 8/13
PTA +298NM +.20%F -.01%P 61%US
PTA +.7PL 2.98SCS -2.0DPR 7.6%DCE
PTA +2.20T +1.51UDC +1.94FLC 99%R 8/13

PAULO-BRO TWO PAPOOSE 6520 PTPI +1375
60966743 100%RHA-NA
4-00 90 EEE+E
PTA +65NM +.09%F +.04%P
PTA +1.0PL 3.06SCS -.5DPR 8.2%DCE
PTA +.29T -.17UDC +.54FLC 19%R 8/13
4-06 2 305 27320 4.3 1181 3.2 881
306 27390 4.3 1184 3.2 884
5-06 2 365 29240 4.0 1169 3.4 985
LIFE 1423 103200 4.1 4260 3.3 3457

PAULO-BRO LEE TWO-ET PTPI +1296
133319374 100%RHA-NA
PTA -897M -.3F -.17P 73%R 8/13
PTA -59NM +.12%F +.04%P 100%US
PTA +1.8PL 3.18SCS -.5DPR
PTA +.93T +.44UDC +.97FLC 41%R 8/13

WEDGWOOD AERO PAPOOSE-ET PTPI +1149
CAN 10642594 100%RHA-NA
3-08 90 EVEVE
PTA +.0PL 2.96SCS -.4DPR 8.8%DCE
2-03 2 305 22550 4.1 917 3.0 678
359 24970 4.1 1036 3.0 761
3-04 2 305 22740 3.9 898 3.2 721
365 34680 3.9 970 3.2 784

3rd Dam:
WEDGWOOD PRELUDE PERLA-ET VG-87-3Y-CAN

4th Dam:
ROMANDALE TEMPO PEGGY-ET VG-85-4Y-CAN
2*

5th Dam:
HANOVER-HILL TT A PAPOOSE EX-2E-CAN 3*

6th Dam:
SLEEPY-HOLLOW ASTRO MI PAPOOSE EX-92
2E GMD DOM

7th Dam:
SLEEPY-HOLLOW MARQ I PAPOOSE EX-91 GMD
7*

8th Dam:
SLEEPY-HOLLOW IVAN PAPOOSE VG-86 GMD

9th Dam:
SLEEPY-HOLLOW SEN PAPOOSE VG-88

10th Dam:
SLEEPY-HOLLOW GRAND PAPOOSE VG-85 GMD

NEXT 3 DAMS VG & EX



RUBLES TALENT MAKAYLA
Gd Dam of Lot 61 & 62

61

PAULO-BRO
(559) 362-4008

PAULO-BRO ATTI MAKAYLA
9057

70603558 100%RHA-NA
Born: 9/02/11 P5 PTPI+1623
PTA +2.5PL 2.88SCS +.5DPR 8.1%DCE
PTA +2.45T +2.28UDC +1.55FLC 29%R 8/13
*DUE TO CALVE 1/25/14 TO 7H11703 ARMANI

3rd Dam: MOHRFIELD FINLEY MARGI EX-90 VEEVE
4th Dam: MOHRFIELD OS MAGIC EX-90 VEVVE
5th Dam: MISS BC JUB MARGI EX-90 EEVVE
6th Dam: C HORIZON JUB MARGOLD-ET EX-92 EEEVE
7th Dam: HANOVERHILL ENHANCER MARQ EX 3E-CAN
8th Dam: HANOVERHILL T T MARQ-RED-ET VG-85
9th Dam: SLEEPY-HOLLOW MARQ I PAPOOSE EX-91 GMD 7*
10th Dam: SLEEPY-HOLLOW IVAN PAPOOSE VG-86 GMD
NEXT 5 DAMS VG & EX

DAMARTINI ATTITUDE-RED-ET	P7 50K GTPI +1717G
66770680 100%RHA-NA TV TL	
3-11 90 EEVV	
PTA -247M -8F +1P 76%R 8/13	
PTA +196NM +.01%F +.04%P 100%US	
PTA +3.2PL 2.67SCS -1DPR 7.0%DCE	
PTA +2.42T +2.32UDC +1.53FLC 76%R 8/13	
PAULO-BRO AD MAKAYLA 8264	PTPI +1533
66141908 100%RHA-NA RC	
3-04 87 EVV+V	
PTA +10NM +.01%F +.01%P	
PTA +1.8PL 3.08SCS +1.0DPR 9.2%DCE	
PTA +2.48T +2.23UDC +1.57FLC 39%R 8/13	
2-01 2 305 19250 3.9 758 3.1 588	
322 20150 3.9 795 3.1 618	
3-01 2 365 23133 3.5 819 3.2 731	

KHW KITE ADVENT-RED-ET	50K GTPI +1574G
133002953 100%RHA-NA TV TL TD	
5-00 94 EEEE	
PTA -1012M -11F -21P 99%R 8/13	
PTA +30NM +.10%F +.04%P 81%US	
PTA +1.6PL 3.04SCS +2.2DPR 9.5%DCE	
PTA +2.60T +2.27UDC +1.65FLC 99%R 8/13	
RUBLES TALENT MAKAYLA	CTPI +1520
137609219 100%RHA-NA	
4-05 91 EVEEEE	
PTA +15NM -.02%F +.02%P	
PTA +2.2PL 3.10SCS +.0DPR 9.2%DCE	
PTA +2.36T +2.18UDC +1.49FLC 55%R 8/13	
1-11 2 363 24180 3.8 924 3.4 817	
4-02 2 316 23300 3.7 854 3.1 731	

62

PAULO-BRO
(559) 362-4008

PAULO-BRO LMAN MAKAYLA
9542

72451665 100%RHA-NA
Born: 3/31/13 P6 PTPI+1801
PTA +298M +13F +20P 33%R 8/13
PTA +2.1PL 2.97SCS +.5DPR 8.2%DCE
PTA +2.43T +1.97UDC +1.89FLC 29%R 8/13

3rd Dam: MOHRFIELD FINLEY MARGI EX-90 VEEVE
4th Dam: MOHRFIELD OS MAGIC EX-90 VEVVE
5th Dam: MISS BC JUB MARGI EX-90 EEVVE
6th Dam: C HORIZON JUB MARGOLD-ET EX-92 EEEVE
7th Dam: HANOVERHILL ENHANCER MARQ EX 3E-CAN
8th Dam: HANOVERHILL T T MARQ-RED-ET VG-85
9th Dam: SLEEPY-HOLLOW MARQ I PAPOOSE EX-91 GMD 7*
10th Dam: SLEEPY-HOLLOW IVAN PAPOOSE VG-86 GMD
NEXT 5 DAMS VG & EX

SANDY-LOAM M-O-M LOVELY MAN	P9 50K GTPI +2067G
68757314 100%RHA-NA RC TV TL TY TD	
1-11 85 V++V	
PTA +1619M +52F +62P 76%R 8/13	
PTA +465NM -.02%F +.05%P 100%US	
PTA +1.5PL 2.93SCS -.7DPR 7.1%DCE	
PTA +2.37T +1.71UDC +2.20FLC 77%R 8/13	
PAULO-BRO ADV MAKAYLA 7849	PTPI +1525
62717137 100%RHA-NA RC	
3-03 85 V+VV+	
PTA +17NM +.05%F +.03%P	
PTA +2.6PL 3.00SCS +1.6DPR 9.2%DCE	
PTA +2.48T +2.23UDC +1.57FLC 39%R 8/13	
2-00 2 285 15620 3.6 561 3.2 505	
3-00 2 238 14190 3.8 543 3.4 478	
3-10 2 258 16360 4.3 705 3.3 535	

KHW KITE ADVENT-RED-ET	50K GTPI +1574G
133002953 100%RHA-NA TV TL TD	
5-00 94 EEEE	
PTA -1012M -11F -21P 99%R 8/13	
PTA +30NM +.10%F +.04%P 81%US	
PTA +1.6PL 3.04SCS +2.2DPR 9.5%DCE	
PTA +2.60T +2.27UDC +1.65FLC 99%R 8/13	
RUBLES TALENT MAKAYLA	CTPI +1520
137609219 100%RHA-NA	
4-05 91 EVEEEE	
PTA +15NM -.02%F +.02%P	
PTA +2.2PL 3.10SCS +.0DPR 9.2%DCE	
PTA +2.36T +2.18UDC +1.49FLC 55%R 8/13	
1-11 2 363 24180 3.8 924 3.4 817	
4-02 2 305 22840 3.7 838 3.1 716	
316 23300 3.7 854 3.1 731	

63

PAULO-BRO
(559) 362-4008

SCIENTIFIC SS DUSK-ET 50K GTPI +1652G
135782006 100%RHA-NA RC TV TL TY TD

4-07 94 EEEV
PTA +348M +32F +15P 99%R 8/13
PTA +93NM +0.07F +0.01P 55%US
PTA -1.1PL 3.13SCS -8DPR 7.7%DCE
PTA +2.34T +1.86UDC +2.00FLC 97%R 8/13

PAULO-BRO ADVNT PALOMA 7901 PTPI +1617

62717189 100%RHA-NA RC
3-09 86 VVGV
PTA +126NM +0.00F +0.04P
PTA +1.7PL 2.95SCS +1.2DPR 8.0%DCE
PTA +2.01T +1.77UDC +1.40FLC 34%R 8/13
2-01 3 305 22230 3.5 777 3.3 724
315 22830 3.5 801 3.3 745
3-01 3 305 25470 4.0 1013 3.2 820
356 27810 4.1 1135 3.3 815

PAULO-BRO D PALOMA 8645-RED

66142289 100%RHA-NA
Born: 9/2/10 CTPI+1613M
2-09 82 G++++

PTA +128NM+.01F +.03P
PTA +1.0PL 2.98SCS +.7DPR 7.8%DCE
PTA +1.87T +1.59UDC +1.55FLC 46%R 8/13
2-2 2 305 18426 3.6 657 3.4 623

*SELLS FRESH

KHW KITE ADVENT-RED-ET 50K GTPI +1574G

133002953 100%RHA-NA TV TL TD
5-00 94 EEEE
PTA -1012M -11F -21P 99%R 8/13
PTA +30NM +1.0%F +.04P 81%US
PTA +1.6PL 3.04SCS +2.2DPR 9.5%DCE
PTA +2.60T +2.27UDC +1.65FLC 99%R 8/13

PAULO-BRO DURHM PALOMA 6438 PTPI +1404

60966661 100%RHA-NA
7-08 88 VVEVV
PTA +2PL 3.00SCS -1DPR 6.7%DCE
PTA +1.41T +1.26UDC +1.14FLC 38%R 8/13
6-08 2 341 30180 3.7 1104 3.2 959
LIFE 2084 161920 3.5 5693 3.2 5253

3rd Dam:
PAULO-BRO FORBI PALOMA 5926 VG-85
4th Dam:
ZEE-CAL JOHNSON PALOMA-ET VG-85
5th Dam:
AUTUMN-RIDGE MO POPTART VG-86
6th Dam:
AUTUMN-RIDGE MARK PICKLE-ET EX-92
7th Dam:
AUTUMN-RIDGE BELL POLLY VG-85

63A

PAULO-BRO
(559) 362-4008

GOLDEN-OAKS ST ALEXANDER-ET HD GTPI +1745G

61133837 100%RHA-NA TR TV TL TY TD
8-02 94 EEEE
PTA +510M +73F +13P 99%R 8/13
PTA +298NM +.20%F -.01P 61%US
PTA +.7PL 2.98SCS -2.0DPR 7.6%DCE
PTA +2.20T +1.51UDC +1.94FLC 99%R 8/13

PAULO-BRO ADVNT PALOMA 7901 PTPI +1617

62717189 100%RHA-NA RC
3-09 86 VVGV
PTA +126NM +0.00F +0.04P
PTA +1.7PL 2.95SCS +1.2DPR 8.0%DCE
PTA +2.01T +1.77UDC +1.40FLC 34%R 8/13
2-01 3 305 22230 3.5 777 3.3 724
315 22830 3.5 801 3.3 745
3-01 3 305 25470 4.0 1013 3.2 820
356 27810 4.1 1135 3.3 915

PAULO-BRO ALEX PALOMA 9074

70603575 100%RHA-NA
Born: 9/5/11 P7 PTPI+1685

PTA +105M +31F +8P 38%R 8/13
PTA +1.2PL 2.97SCS -4DPR 7.8%DCE
PTA +2.11T +1.64UDC +1.67FLC 33%R 8/13

*DUE TO CALVE 2/18/14 TO 200H3891 HOLBRA-I PREVAIL-ET

KHW KITE ADVENT-RED-ET 50K GTPI +1574G

133002953 100%RHA-NA TV TL TD
5-00 94 EEEE
PTA -1012M -11F -21P 99%R 8/13
PTA +30NM +1.0%F +.04P 81%US
PTA +1.6PL 3.04SCS +2.2DPR 9.5%DCE
PTA +2.60T +2.27UDC +1.65FLC 99%R 8/13

PAULO-BRO DURHM PALOMA 6438 PTPI +1404

60966661 100%RHA-NA
7-08 88 VVEVV
PTA +2PL 3.00SCS -1DPR 6.7%DCE
PTA +1.41T +1.26UDC +1.14FLC 38%R 8/13
5-08 2 324 30160 3.3 983 3.2 853
6-08 2 341 30180 3.7 1104 3.2 959
LIFE 2084 161920 3.5 5693 3.2 5253

3rd Dam:
PAULO-BRO FORBI PALOMA 5926 VG-85
4th Dam:
ZEE-CAL JOHNSON PALOMA-ET VG-85
5th Dam:
AUTUMN-RIDGE MO POPTART VG-86
6th Dam:
AUTUMN-RIDGE MARK PICKLE-ET EX-92
7th Dam:
AUTUMN-RIDGE BELL POLLY VG-85

64

PAULO-BRO
(559) 362-4008

ENGLAND-AMMON MILLION-ET HD GTPI +1508

61547476 100%RHA-NA TR TV TL TY TD
6-07 92 EEEE GM 4/11
PTA +354M +49F +8P 99%R 8/13
PTA +76NM +.14%F -.01P 71%US
PTA +1.50T +1.94UDC +1.04FLC 99%R 8/13

PAULO-BRO ADVNT JACKIE 7788 CTPI +1694

62717076 100%RHA-NA RC
2-08 85 VV++V
PTA +321M +29F +5P 55%R 8/13
PTA +199NM +.07%F -.02P
PTA +.8PL 2.88SCS +.0DPR 8.7%DCE
PTA +2.38T +1.84UDC +1.35FLC 55%R 8/13
2-03 2 365 29950 4.1 1220 3.2 969
3-09 2 305 25450 4.0 1015 2.9 740
365 28550 4.0 1136 3.0 848

PAULO-BRO MILL JACKIE 8592

66142236 100%RHA-NA
Born: 7/5/10 CTPI+1611
2-11 82 ++G++

PTA +404M +41F +6P 48%R 8/13
PTA +159NM+.10%F -.02P
PTA +.4PL 2.98SCS -1.5DPR 8.1%DCE
PTA +1.89T +1.90UDC +1.11FLC 53%R 8/13
2-2 2 340 23932 4.1 969 2.9 702

*SELLS FRESH ON 10/8/13

KHW KITE ADVENT-RED-ET 50K GTPI +1574G

133002953 100%RHA-NA TV TL TD
5-00 94 EEEE
PTA -1012M -11F -21P 99%R 8/13
PTA +30NM +1.0%F +.04P 81%US
PTA +1.6PL 3.04SCS +2.2DPR 9.5%DCE
PTA +2.60T +2.27UDC +1.65FLC 99%R 8/13

PAULO-BRO SEPT JACKIE 7022 CTPI +1651

62716310 100%RHA-NA
3-10 87 VVV+E
PTA +928M +45F +14P 55%R 8/13
PTA +212NM +.04%F -.05P
PTA +1.90T +1.37UDC +1.25FLC 49%R 8/13
2-01 2 365 28430 3.8 1091 3.0 840
3-03 2 305 29010 3.5 1026 2.9 836
365 33970 3.6 1218 2.9 996

3rd Dam:
PAULO-BRO MS JACKIE 5093-ET EX-90
EEEEVV
2-11 2 365 35550 4.5 1612 3.1 1088
4th Dam:
PAULO-BRO LEADR JACKAE 4562 VG-85
2Y
2-01 2 365 32020 3.8 1220 3.2 1040
5th Dam:
GLC BLACKSTAR JACKIE-ET VG-87 GMD
DOM
4-01 2 365 39910 5.0 1996 3.7 1466
6th Dam:
BOS-FELLERS CLEITUS JACKIE-ET VG-86
DOM
7th Dam:
MERIT WTT BJ JACKIE-ET VG-85 DOM
8th Dam:
WAGNERSCREST TAMLANE TELESTAR
EX-90 GMD DOM
9th Dam:
WAGNERSCREST STAR TELESTAR VG-86
GMD DOM
NEXT 2 DAMS VG & EX



PAULO-BRO ROY KARI
 Dam of Lots 65, 65A & 65B

65

PAULO-BRO
 (559) 362-4008

FUSTEAD PAULO-BRO DEGREE-ET		P8 PTPI +1739	
139827390	100%RHA-NA		
PTA +1265M	+41F	+26P	
PTA +4PL	2.75SCS	-9DPR	
PTA +1.80T	+1.10UDC	+1.29FLC	
PAULO-BRO ROY KARI 7755		CTPI +1486	
62717043	100%RHA-NA		
5-04	92	EEVEE	
PTA +76M	-16F	-3P	58%R 8/13
PTA +2.17T	+2.36UDC	+1.20FLC	55%R 8/13
2-04	2	305 23270 3.8 894	3.2 751
		365 27490 3.9 1070	3.3 899
3-06	2	305 22070 3.8 838	3.3 721
		332 23460 3.8 892	3.3 769

PAULO-BRO DEGREE KARI 8593

66142237 100%RHA-NA
 Born: 7/5/10 CTPI+1697
 2-11 86 VVV+V
 PTA +740M +5F +16P 40%R 8/13
 PTA +132NM-.08%F -.02%P
 PTA +2.54T +2.28UDC +1.66FLC 46%R 8/13
 2-1 2 305 21939 3.2 708 3.1 691
 *SELLS FRESH 2ND CALF ON 9/7/13

ROYLANE JORDAN-ET		HD GTPI +1394G	
17064727	100%RHA-NA	TV TL	
10-09	95	EEEE GM 2/04	
PTA -319M	-8F	-12P	99%R 8/13
PTA -95NM	+0.1%F	-.01%P	27%US
PTA -2.0PL	3.15SCS	+3DPR	6.4%DCE
PTA +2.07T	+1.98UDC	+39FLC	99%R 8/13

PAULO-BRO BLITZ KARI 6999		CTPI +1400	
60967222	100%RHA-NA		
3-05	85	+V++V	
PTA +288M	-17F	-5P	60%R 8/13
PTA +6PL	2.96SCS	-1.2DPR	8.0%DCE
PTA +1.33T	+1.79UDC	+1.12FLC	55%R 8/13
5-00	2	365 30750 3.7 1146	3.0 918
LIFE	1446	113290 3.5 4020	3.0 436

3rd Dam: **PAULO-BRO SUNBEAM KARI 6098 VG-87**
 4th Dam: **PAULO-BRO JEFF KARI 5311 N/S (INJURY)**
 2-03 2 315 21340 3.3 695 3.0 642
 5th Dam: **PAULO-BRO JUROR KARI 4834 GP-83**
 6th Dam: **PAULO-BRO LEATHER KARI GP-83**
 7th Dam: **GLC LABAN KARRIE-ET VG-85**
 SOLD FOR \$18,000 @ TOP-TEN SALE
 8th Dam: **KAN-TWO CLEITUS KANDACE-ET VG-87**
 GMD DOM
 3-08 2 365 30300 4.1 1247 3.3 996
 SOLD FOR \$20,000 @ TOP-TEN SALE
 9th Dam: **MOW-TEN-VUE VALIANT KANDACE EX-94**
 3E GMD
 10th Dam: **DOM MOW-TEN-VUE ELEVATION KIM EX-90**
 2E GMD

65A

PAULO-BRO
 (559) 362-4008

GOLDEN-OAKS ST ALEXANDER-ET		HD GTPI +1745G	
61133837	100%RHA-NA	TR TV TL TY TD	
8-02	94	EEEE	
PTA +510M	+73F	+13P	99%R 8/13
PTA +298NM	+20%F	-.01%P	61%US
PTA +.7PL	2.98SCS	-2.0DPR	7.6%DCE
PTA +2.20T	+1.51UDC	+1.94FLC	99%R 8/13
PAULO-BRO ROY KARI 7755		CTPI +1486	
62717043	100%RHA-NA		
5-04	92	EEVEE	
PTA +76M	-16F	-3P	58%R 8/13
PTA +2.17T	+2.36UDC	+1.20FLC	55%R 8/13
2-04	2	305 23270 3.8 894	3.2 751
		365 27490 3.9 1070	3.3 899
3-06	2	305 22070 3.8 838	3.3 721
		332 23460 3.8 892	3.3 769

PAULO-BRO ALEX KARI 9079

70603580 100%RHA-NA
 Born: 9/6/11 P5 PTPI+1617
 PTA +293M +29F +5P 39%R 8/13
 PTA +2PL 3.06SCS -1.2DPR 7.3%DCE
 PTA +2.19T +1.94UDC +1.57FLC 39%R 8/13
 *DUE TO CALVE 1/5/14 TO 7H11618
 SEAGULL-BAY PLATINUM-ETS

ROYLANE JORDAN-ET		HD GTPI +1394G	
17064727	100%RHA-NA	TV TL	
10-09	95	EEEE GM 2/04	
PTA -319M	-8F	-12P	99%R 8/13
PTA -95NM	+0.1%F	-.01%P	27%US
PTA -2.0PL	3.15SCS	+3DPR	6.4%DCE
PTA +2.07T	+1.98UDC	+39FLC	99%R 8/13

PAULO-BRO BLITZ KARI 6999		CTPI +1400	
60967222	100%RHA-NA		
3-05	85	+V++V	
PTA +288M	-17F	-5P	60%R 8/13
PTA +6PL	2.96SCS	-1.2DPR	8.0%DCE
PTA +1.33T	+1.79UDC	+1.12FLC	55%R 8/13
4-00	2	320 29340 3.2 931	3.0 875
5-00	2	365 30750 3.7 1146	3.0 918
LIFE	1446	113290 3.5 4020	3.0 3436

3rd Dam: **PAULO-BRO SUNBEAM KARI 6098 VG-87**
 4th Dam: **PAULO-BRO JEFF KARI 5311 N/S (INJURY)**
 2-03 2 315 21340 3.3 695 3.0 642
 4th Dam: **PAULO-BRO JUROR KARI 4834 GP-83**
 4th Dam: **PAULO-BRO LEATHER KARI GP-83**
 4th Dam: **GLC LABAN KARRIE-ET VG-85**
 SOLD FOR \$18,000 @ TOP-TEN SALE
 4th Dam: **KAN-TWO CLEITUS KANDACE-ET VG-87**
 GMD DOM
 3-08 2X 365 30300 4.1 1247 3.3 996
 SOLD FOR \$20,000 @ TOP-TEN SALE
 4th Dam: **MOW-TEN-VUE VALIANT KANDACE EX-94**
 3E GMD DOM
 4th Dam: **MOW-TEN-VUE ELEVATION KIM EX-90**
 2E GMD



PINEHURST QUEST
3rd Dam of Lot 66

65B

PAULO-BRO
(559) 362-4008

PAULO-BRO HERO KARI 9425

70603926 100%RHA-NA
Born: 10/5/12 P6 PTPI+1731
PTA +55M +19F +2P 39%R 8/13
PTA +2.88T +3.04UDC +1.84FLC 37%R 8/13

3rd Dam:
PAULO-BRO SUNBEAM KARI 6098 VG-87
4th Dam:
PAULO-BRO JEFF KARI 5311 NS (INJURY)
2-03 2 315 21340 3.3 695 3.0 642
5th Dam:
PAULO-BRO JUROR KARI 4834 GP-83
6th Dam:
PAULO-BRO LEATHER KARI GP-83
7th Dam:
GLC LABAN KARRIE-ET VG-85
SOLD FOR \$18,000 @ TOP-TEN SALE
8th Dam:
KAN-TWO CLEITUS KANDACE-ET VG-87
GMD DOM
3-08 2 365 30300 4.1 1247 3.3 996
SOLD FOR \$20,000 @ TOP-TEN SALE
9th Dam:
MOW-TEN-VUE VALIANT KANDACE EX-94
3E GMD
10th Dam:
DOM MOW-TEN-VUE ELEVATION KIM EX-90
2E GMD

SIEMERS TOYS HERO 9701-ET 50K GTPI +1980G
62663985 100%RHA-NA TR TV TL TY TD
4-04 92 EEVE GM 8/12
PTA +33M +54F +7P 96%R 8/13
PTA +322NM +.20%F +.02%P 100%US
PTA +.3PL 2.97SCS +.5DPR 6.5%DCE
PTA +3.58T +3.71UDC +2.48FLC 93%R 8/13

ROYLANE JORDAN-ET HD GTPI +1394G
17064727 100%RHA-NA TV TL
10-09 95 EEEE GM 2/04
PTA -319M -8F -12P 99%R 8/13
PTA -95NM +.01%F -.01%P 27%US
PTA -2.0PL 3.15SCS +.3DPR 6.4%DCE
PTA +2.07T +1.98UDC +.39FLC 99%R 8/13

PAULO-BRO ROY KARI 7755 CTPI +1486
62717043 100%RHA-NA
5-04 92 EEVEE
PTA +76M -16F -3P 58%R 8/13
PTA +2.17T +2.36UDC +1.20FLC 55%R 8/13
2-04 2 305 23270 3.8 894 3.2 751
365 27490 3.9 1070 3.3 899
3-06 2 305 22070 3.8 838 3.3 721
332 23460 3.8 892 3.3 769

PAULO-BRO BLITZ KARI 6999 CTPI +1400
60967222 100%RHA-NA
3-05 85 +V+V
PTA +288M -17F -5P 60%R 8/13
PTA +.6PL 2.96SCS -1.2DPR 8.0%DCE
PTA +1.33T +1.79UDC +1.12FLC 55%R 8/13
5-00 2 365 30750 3.7 1146 3.0 918
LIFE 1446 113290 3.5 4020 3.03 436

66

PAULO-BRO
(559) 362-4008

PAULO-BRO ATWD QUESTB 9266

70603767 100%RHA-NA
Born: 3/4/12 P6 PTPI+1725
PTA +6M +24F +4P 45%R 8/13
PTA +.6PL 2.90SCS -1.8DPR 7.8%DCE
PTA +3.39T +2.80UDC +2.46FLC 44%R 8/13
*DUE TO CALVE 2/14/14 TO 7H7004 DAMION

3rd Dam:
PINEHURST QUEST EX-90 2E
3-03 3 365 30580 4.1 1254 3.3 1013
4th Dam:
PINEHURST BISQUE-ET EX-90 2E GMD
DOM
6-03 3 365 38220 4.2 1602 3.1 1191
LIFE 2323 193140 4.2 8154 3.3 6316
5th Dam:
POPLAR-BEND ASTRO BEULA EX-93 2E
GMD DOM
4-08 3 365 30760 3.8 1173
6th Dam:
POPLAR-BEND REFLECTION BERYL EX-90
2E GMD DOM
6-05 2 365 25010 3.8 957
7th Dam:
POPLAR-BEND PRAIRIE BELL EX-90 2E
GMD
12-02 2 365 29560 3.7 1078

MAPLE-DOWNS-I G W ATWOOD-ET 50K GTPI +1770G
CAN 8956379 100%RHA-NA TR TV TL TY TD
4-06 90 EE+V
PTA +293M +47F +12P 99%R 8/13
PTA +79NM +.14%F +.02%P 73%US
PTA -.5PL 2.93SCS -4.8DPR 9.6%DCE
PTA +4.65T +3.34UDC +3.74FLC 99%R 8/13

PICSTON SHOTTLE-ET HD GTPI +1971G
GBR598172 100%RHA-NA TV TL TY
PTA +995M +49F +27P 99%R 8/13
PTA +418NM +.05%F -.01%P 11%US
PTA +2.6PL 2.68SCS -1.1DPR 7.6%DCE
PTA +2.45T +1.93UDC +1.65FLC 99%R 8/13

PAULO-BRO SHOT QUESTB 8129 6K GTPI +1682G
66141773 100%RHA-NA
3-08 88 EVEVV
PTA +155NM +.04%F +.02%P
PTA +1.7PL 2.87SCS +1.3DPR 5.9%DCE
PTA +2.12T +2.25UDC +1.18FLC 75%R 8/13
2-00 2 286 22380 3.8 859 3.1 695
3-00 2 305 26200 3.7 974 3.1 822
306 26260 3.7 977 3.1 825

CAL-CREST DUR QUESTB-ET CTPI +1351
133671366 100%RHA-NA
6-08 90 EEVVE
PTA +.0PL 2.88SCS +.8DPR 7.8%DCE
PTA +1.77T +2.10UDC +1.79FLC 57%R 8/13
2-00 2 305 19710 4.5 893 3.3 655
365 22170 4.7 1033 3.3 742
3-01 2 314 15340 3.9 591 3.4 520
4-07 2 305 20550 3.9 806 3.3 671
365 22310 4.0 890 3.3 731



FUSTEAD EMERSON DELIGHT
Gd Dam of Lot 67



FARMDALE CANYON DAZZLE
Gd Dam of Lot 68

67

PAULO-BRO
(559) 362-4008

PAULO-BRO HERO DEL 9441

70603942 100%RHA-NA

Born: 11/1/12 P6 PTPI+1745

PTA +469M +34F +9P 44%R 8/13

PTA +2.75T +2.31UDC +1.79FLC 43%R 8/13

3rd Dam:

FUST-PAULO BWOOD DILLY-ET EX-90 EX-MS
4-07 2 365 39060 3.2 3.1 1202

4th Dam:

PAULO-BRO M DELIGHT 4240-ET VG-85 GMD DOM
2-06 2 365 35720 3.8 1350 3.7 1330

5th Dam:

PAULO-BRO B DELIGHT 3887-ET VG-85 GMD DOM
2-03 2 365 32470 3.8 1248 3.3 1076

6th Dam:

PAULO-BRO MARK DELIGHT 3206-ET VG-87 GMD DOM
2-02 2 365 32160 3.7 1201 3.1 983

7th Dam:

DRIFTY CAVALIER DELIGHT VG-87 GMD DOM
4-05 3 365 29060 3.4 987

SIEMERS TOYS HERO 9701-ET 50K GTPI +1980G
62663985 100%RHA-NA TR TV TL TY TD
4-04 92 EEVE GM 8/12
PTA +33M +54F +7P 96%R 8/13
PTA +322NM +20%F +0.02%P 100%US
PTA +.3PL 2.97SCS +.5DPR 6.5%DCE
PTA +3.58T +3.71UDC +2.48FLC 93%R 8/13

PICSTON SHOTTLE-ET HD GTPI +1971G
GBR598172 100%RHA-NA TV TL TY
PTA +995M +49F +27P 99%R 8/13
PTA +418NM +.05%F -.01%P 11%US
PTA +2.6PL 2.68SCS -.1DPR 7.6%DCE
PTA +2.45T +1.93UDC +1.65FLC 99%R 8/13

FUSTEAD PAULO-BRO PS DEL-ET 6K GTPI +1507G
62717059 100%RHA-NA
5-03 87 EVE+V
PTA +905M +13F +11P 80%R 8/13
PTA +24NM -.07%F -.06%P
PTA +1.91T +.90UDC +1.10FLC 79%R 8/13
2-01 2 305 24960 3.6 892 3.0 747
3-01 2 305 29630 3.3 985 2.9 855
365 34320 3.3 1149 2.9 1001

FUSTEAD EMERSON DELIGHT-ET CTP1 +1512
60634538 100%RHA-NA
6-00 90 EEE+V 2E GMD
PTA +1534M +33F +25P 72%R 8/13
PTA +86NM -.08%F -.08%P
PTA +1.15T +.26UDC +.92FLC 67%R 8/13
2-04 2 365 30280 3.5 1052 3.0 908
5-01 2 305 34080 3.4 1159 2.8 962
365 40110 3.4 1378 2.9 1145
LIFE 1716 133770 3.5 4688 3.1 4091

68

PAULO-BRO
(559) 362-4008

PAULO-BRO LAND DANCER 9371

70603872 100%RHA-NA RC

Born: 9/1/12 P7 PTPI+1777

PTA +143M +47F +24P 39%R 8/13

PTA +2.41T +2.01UDC +1.34FLC 39%R 8/13

*BRED ON 9/6/13 TO 200H3795 CURR-VALE DESTINED-ET

TIGER-LILY DTRY LAND-RED-ET P7 50K GTPI +1899G
69405979 100%RHA-NA TV TL TD
3-00 87 EV+V
PTA -367M +48F +15P 76%R 8/13
PTA +352NM +.23%F +.10%P 100%US
PTA +1.8PL 2.93SCS +.3DPR 6.1%DCE
PTA +2.52T +2.49UDC +1.36FLC 75%R 8/13

JENNY-LOU MARSHALL P149-ET 50K GTPI +1522G
122274798 100%RHA-NA TV TL
4-05 88 VEE+
PTA +1013M +21F +24P 99%R 8/13
PTA +11NM -.06%F -.02%P 64%US
PTA -3.7PL 2.98SCS -1.4DPR 6.6%DCE
PTA +1.68T +1.49UDC +.79FLC 99%R 8/13

WILSTAR LOU DANCER-ET 6K GTPI +1652G
64470339 100%RHA-NA RC TL TD
3-05 85 +VVVV
PTA +652M +45F +32P 78%R 8/13
PTA +132NM +.08%F +.05%P
PTA +2.30T +1.52UDC +1.31FLC 79%R 8/13
2-01 2 305 27700 3.4 938 3.2 878
365 33420 3.3 1102 3.2 1068
3-04 2 305 23740 4.2 1008 3.4 813
365 26890 4.3 1145 3.4 924

FARMDALE CANYON DAZZLE IMP CTP1 +1568G
133713338 100%RHA-NA RC
9-06 94 EEEEE 3E GMD DOM
PTA +196M +38F +18P 82%R 8/13
PTA +120NM +.12%F +.05%P
PTA +2.00T +.53UDC +1.20FLC 84%R 8/13
6-00 2 305 36820 4.9 1795 3.2 1195
365 42720 4.8 2037 3.3 1397
LIFE 1704 138500 4.6 6315 3.3 4565

3rd Dam:

FARMDALE INTEGRITY DIXIE *RC EX-94 EX-MS
5-0 2 365 38220 4.1 1564 3.0 1158

4th Dam:

FARMDALE SOUTH DIMPLE VG-86



ERBACRES DURHAM DACIA
Gd Dam of Lot 69

69

PAULO-BRO
(559) 362-4008

PAULO-BRO-H CMRN DACIA 9423

70603924 100%RHA-NA
Born: 10/4/12 P9 PTPI+ 2007
PTA +861M +45F +21P 39%R 8/13
PTA +3.1PL 2.77SCS +.3DPR 6.8%DCE
PTA +2.78T +2.29UDC +2.39FLC 38%R 8/13

SHEMA JEEVES CAMERON-ET P9 50K GTPI +2242G
66747411 100%RHA-NA TV TL TY TD
PTA +1158M +46F +22P 76%R 8/13
PTA +637NM +.01%F -.05%P 100%US
PTA +5.6PL 2.61SCS +1.8DPR 6.4%DCE
PTA +3.15T +2.78UDC +3.04FLC 76%R 8/13

PICSTON SHOTTLE-ET HD GTPI +1971G
GBR598172 100%RHA-NA TV TL TY
PTA +995M +49F +27P 99%R 8/13
PTA +418NM +.05%F -.01%P 11%US
PTA +2.6PL 2.68SCS -.1DPR 7.6%DCE
PTA +2.45T +1.93UDC +1.65FLC 99%R 8/13

3rd Dam:
ERBACRES SKYCHIEF DELLIA-ET "EX-91 EX-MS"
4-01 2 365 32430 3.6 1183 3.0 968
2-02 2 365 24990 3.6 912 3.1 773

PAULO-BRO-H S DACIA 8207-ET 6K GTPI +1770G
66141851 100%RHA-NA
3-05 85 VVV++
PTA +564M +43F +20P 79%R 8/13
PTA +223NM +.08%F +.01%P
PTA +.5PL 2.92SCS -1.2DPR 7.1%DCE
PTA +2.41T +1.80UDC +1.74FLC 75%R 8/13
2-00 2 305 23550 4.1 967 3.2 750
365 27590 4.1 1128 3.2 888

ERBACRES DURHAM DACIA CTPI +1497
135508099 100%RHA-NA TV
4-03 88 VEVEV
PTA +2.46T +1.47UDC +1.88FLC 50%R 8/13
2-03 2 305 22660 4.3 965 3.2 722
365 26920 4.2 1135 3.2 864
3-10 2 305 26200 3.7 973 3.2 851
365 30010 3.8 1131 3.3 990

4th Dam:
RAGANCREST ENCORE DALHIA-ET VG-89
5th Dam:
SNOW-N DENISES DELLIA "EX-95 2E" GMD DOM
6th Dam:
SNOW-N DORYS DENISE EX-90 GMD DOM

70

PAULO-BRO
(559) 362-4008

PAULO-BRO SID CLOSET 9133

70603634 100%RHA-NA
Born: 10/20/11 PTPI+ 1530
PTA +2.29T +1.88UDC +1.35FLC 32%R 8/13
*DUE TO CALVE 12/3/13 TO 7H11611 MARKWELL SNOWMAN CAESAR-ET

PINE-TREE SID-ET 50K GTPI +1631G
62175895 100%RHA-NA TV
PTA +42M +29F +6P 96%R 8/13
PTA +99NM +.11%F +.01%P 49%US
PTA -1.2PL 2.92SCS -2.1DPR 7.1%DCE
PTA +2.69T +2.71UDC +1.05FLC 92%R 8/13

ERBACRES DAMION 50K GTPI +1509G
130263722 100%RHA-NA TR TV TL TY TD
11-01 96 EEEEE
PTA -540M -58F -1P 99%R 8/13
PTA -102NM -.15%F +.06%P 48%US
PTA +2PL 3.04SCS -.4DPR 6.0%DCE
PTA +3.17T +2.11UDC +3.15FLC 99%R 8/13

3rd Dam:
PAULO-BRO NATNL CLOSET 5819 VG-86
5-00 2 365 36510 3.6 1322 3.3 1201

PAULO-BRO DAMIN CLOSET 7995 PTPI +1435
62717283 100%RHA-NA
3-06 85 VVVVV
PTA +.6PL 2.96SCS -.4DPR 6.5%DCE
PTA +1.89T +1.05UDC +1.65FLC 34%R 8/13
2-01 2 273 21550 3.8 812 3.2 682
3-00 2 305 19330 3.2 610 3.2 623
316 19660 3.1 619 3.2 633

PAULO-BRO FORBIDCLOSET 6350 PTPI +1319
60966573 100%RHA-NA
3-05 85 V+VVV
PTA +54M -10F +3P 60%R 8/13
PTA +17NM -.05%F +.01%P
PTA +.1PL 2.92SCS -.6DPR 7.2%DCE
PTA +.60T -.02UDC +.15FLC 38%R 8/13
2-11 2 305 25940 3.8 985 3.0 790
309 26170 3.8 994 3.0 797
3-11 2 304 23270 3.2 747 3.0 697

4th Dam:
CHERRY CREST CLOSET-ET VG-87
5th Dam:
CHERRY CREST COLUMBIAN-ET VG-88
6th Dam:
CHERRY CREST CRIMSON VG-88
7th Dam:
RUTI CHRISTOPHER CORTINA VG-86
8th Dam:
RUTI CORA RENOWN VG-85



71

PAULO-BRO
(559) 362-4008

PAULO-BRO PONT CATALA 8719

66142363 99%RHA-NA
Born: 6K GTPI+1285G
2-08 80 G+F++

PTA +.81T +1.35UDC +.28FLC 77%R 8/13
2-2 2 226 15932 3.6 577 3.1 495 INC

*DUE TO CALVE 12/5/13 TO 7H11419 SEAGULL-BAY HEADLINER-ET

KLUMBS DURHAM PONTIAC 50K GTPI +1508G
131348369 100%RHA-NA TR TV TL TD
4-06 92 EEEE
PTA +48M -36F -17P 99%R 8/13
PTA +27NM -15%F -07%P 87%US
PTA -1.2PL 2.72SCS +1.8DPR 6.6%DCE
PTA +1.89T +2.63UDC +1.75FLC 99%R 8/13

PAULO-BRO MILES CATALA 7903 PTPI +1537
62717191 99%RHA-I
3-02 85 VVV+V
PTA +224NM +15%F +.04%P
PTA +1.9PL 3.04SCS +.8DPR 7.6%DCE
PTA +.29T +4.1UDC +1.5FLC 34%R 8/13
2-02 2 305 22760 4.4 1011 3.2 723
3-02 2 192 15290 4.3 658 3.2 493

REGANCREST-RB MILES-ET 50K GTPI +1601G
207485477 100%RHA-NA TR TV TL TD
7-01 92 EEEV
PTA -461M +37F -7P 99%R 8/13
PTA +194NM +.21%F +.03%P 69%US
PTA +1.2PL 2.85SCS -.1DPR 7.3%DCE
PTA +1.47T +1.66UDC +.95FLC 98%R 8/13

MISS C-C PAULO-BRO 8173 PTPI +1383
129985585 99%RHA-I
3-05 85 GE++V
PTA +195NM +.11%F +.05%P
PTA +2.7PL 3.16SCS +1.2DPR 8.0%DCE
4-03 2 365 31770 4.3 1368 3.5 1119
7-06 2 365 30270 3.6 1078 3.2 975
LIFE 2847 225430 4.1 9184 3.4 7563

3rd Dam:
CHERRY CREST CATALA-ET VG-86
4th Dam:
CHERRY CREST CORN WALLA-ET VG-88
5th Dam:
CHERRY CREST CRIMSON VG-88
6th Dam:
RUTI CHRISTOPHER CORTINA VG-86
7th Dam:
RUTI CORA RENOWN VG-85

71A

PAULO-BRO
(559) 362-4008

PAULO-BRO BRAX CATALA 9118

70603619 100%RHA-NA
Born: 10/8/11 PTPI+1524

PTA +625M +25F +11P 39%R 8/13
PTA +1.97T +1.14UDC +1.20FLC 33%R 8/13

*DUE TO CALVE 1/13/14 TO 7H11618 SEAGULL-BAY PLATINUM-ETS

REGANCREST S BRAXTON-ET 50K GTPI +1512G
61898423 100%RHA-NA TR TV TL TY TD
5-09 95 EEEV
PTA +1396M +15F +17P 99%R 8/13
PTA -134NM -13%F -10%P 78%US
PTA -4.0PL 2.95SCS -4.0DPR 6.4%DCE
PTA +3.64T +1.87UDC +2.24FLC 97%R 8/13

PAULO-BRO MILES CATALA 7903 PTPI +1537
62717191 99%RHA-I
3-02 85 VVV+V
PTA +224NM +15%F +.04%P
PTA +1.9PL 3.04SCS +.8DPR 7.6%DCE
PTA +.29T +4.1UDC +1.5FLC 34%R 8/13
2-02 2 305 22760 4.4 1011 3.2 723
3-02 2 192 15290 4.3 658 3.2 493

REGANCREST-RB MILES-ET 50K GTPI +1601G
207485477 100%RHA-NA TR TV TL TD
7-01 92 EEEV
PTA -461M +37F -7P 99%R 8/13
PTA +194NM +.21%F +.03%P 69%US
PTA +1.2PL 2.85SCS -.1DPR 7.3%DCE
PTA +1.47T +1.66UDC +.95FLC 98%R 8/13

MISS C-C PAULO-BRO 8173 PTPI +1383
129985585 99%RHA-I
3-05 85 GE++V
PTA +195NM +.11%F +.05%P
PTA +2.7PL 3.16SCS +1.2DPR 8.0%DCE
4-03 2 365 31770 4.3 1368 3.5 1119
7-06 2 365 30270 3.6 1078 3.2 975
LIFE 2847 225430 4.1 9184 3.4 7563

3rd Dam:
CHERRY CREST CATALA-ET VG-86
4th Dam:
CHERRY CREST CORN WALLA-ET VG-88
5th Dam:
CHERRY CREST CRIMSON VG-88
6th Dam:
RUTI CHRISTOPHER CORTINA VG-86
7th Dam:
RUTI CORA RENOWN VG-85

72

PAULO-BRO
(559) 362-4008

PAULO-BRO PRONTO MI 8539

66142183 100%RHA-NA
Born: 4/27/10 CTPI+1570

3-02 84 VV++V
PTA +95M +10F +8P 49%R 8/13
PTA +171NM+.02%F +.02%P
PTA +1.9PL 2.98SCS +.6DPR 7.9%DCE
PTA +1.39T +.45UDC +.97FLC 46%R 8/13
2-5 3182 21507 4.1 873 3.3 703

*SELLS FRESH 2ND CALF ON 10/9/13

WINDY-KNOLL-VIEW PRONTO-ET 50K GTPI +1789G
132815961 100%RHA-NA TR TV TL TY TD
5-08 95 EEEE
PTA +696M +17F +12P 99%R 8/13
PTA +277NM -03%F -03%P 73%US
PTA +4.1PL 3.20SCS +1.9DPR 7.6%DCE
PTA +1.94T +1.20UDC +1.98FLC 99%R 8/13

PAULO-BRO JAMES MI 6640 PTPI +1297
60966863 100%RHA-NA
5-01 85 VV++V
PTA +73NM +.06%F +.07%P
PTA +.4PL 2.82SCS -.9DPR 8.6%DCE
3-04 2 305 26450 3.8 1006 3.4 893
355 29380 3.8 1131 3.4 1006
4-06 2 305 25340 3.9 986 3.3 845
324 26470 3.9 1033 3.4 887

SHOREMAR JAMES 50K GTPI +1239G
CAN 5902195 100%RHA-NA TV TL
CAN 02Y GP 81 GM 2/04
PTA -624M +7F +4P 99%R 8/13
PTA -132NM +.12%F +.09%P 16%US
PTA -3.5PL 2.88SCS -2.3DPR 8.1%DCE
PTA +.64T +62UDC +.18FLC 99%R 8/13

MAPLELANE-MANOR DUSTI MI-ET CTPI +1211
17298109 100%RHA-NA
5-10 85 +V+VV
PTA +107NM -.10%F +.04%P
PTA +4.2PL 2.87SCS +.4DPR 9.3%DCE
4-07 2 365 31280 2.8 886 3.4 1076
5-10 2 365 31370 4.0 1247 3.3 1046
LIFE 1641 119550 3.2 3847 3.4 4092

3rd Dam:
C-R-T LEADMAN MANDY-ET VG-88
4th Dam:
LAURA-LE BLACKSTAR MANDY-ET VG-87
5th Dam:
LAURA-LE W C MARK MORIA-ET EX-92
6th Dam:
S-S-F ASTRO MINNIE EX-91



PAULO-BRO JABOT BEBE
3rd Dam of Lot 73 & 73A

73

PAULO-BRO
(559) 362-4008

PAULO-BRO FULTON BEBE 9016

70603517 100%RHA-NA
Born: 7/24/11 PTPi+1566M
PTA +160M +20F +2P 39%R 8/13
PTA +1.91T +1.83UDC +1.21FLC 33%R 8/13
*DUE TO CALVE 12/9/13 TO 7H11477 MCCUTCHEN

NAVS SHTL FULTON-ET		50K GTPI +1773G	
TR	TV	TL	TY
5-03	91	EEVV	
PTA	+808M	+47F	+15P 94%R 8/13
PTA	+211NM	+0.07%F	-0.04%P 100%US
PTA	+1PL	3.00SCS	-1.5DPR 7.6%DCE
PTA	+2.66T	+2.42UDC	+2.13FLC 92%R 8/13

SILKY COUSTEAU-ET		50K GTPI +1083G	
TV	TL	TY	
CAN 6215489	100%RHA-NA		
PTA	-446M	+6F	-26P 99%R 8/13
PTA	-227NM	+0.09%F	-0.05%P 15%US
PTA	-2.3PL	2.86SCS	-3.2DPR 8.9%DCE
PTA	+98T	+1.08UDC	-0.48FLC 99%R 8/13

PAULO-BRO SC BEBE 6607		PTPI +1358M	
TR	TV	TL	TY
6-02	90	VEV-E	
PTA	+1.15T	+1.24UDC	+0.29FLC 38%R 8/13
4-08	2	302	24770 4.0 991 3.3 826
5-07	2	305	26580 4.5 1199 3.4 897
		365	30410 4.5 1368 3.4 1044
6-10	2	365	36830 4.3 1150 3.1 908
LIFE		2122	138850 4.2 5897 3.4 4709

PAULO-BRO DURM BEBE 5747-ET		CTPI +1403	
TR	TV	TL	TY
134056375	100%RHA-NA		
6-04	90	EVVEE 2E	
PTA	+3NM	-0.01%F	+0.05%P
PTA	+1.0PL	2.78SCS	+0.3DPR 7.8%DCE
PTA	+1.32T	+1.39UDC	+1.06FLC 52%R 8/13
2-00	2	305	22830 3.9 886 3.3 749
		336	25070 3.9 973 3.3 834
3-01	2	305	24880 3.9 979 3.2 807
		365	27250 3.9 1075 3.3 893

3rd Dam:
PAULO-BRO JABOT BEBE 4790 VG-88

4th Dam:
LUCKY-ROYAL BENEFIT BELL VG-86

5th Dam:
LUCKY-ROYAL VACHEL BO VG-85

6th Dam:
LUCKY ROYAL CHAIRMAN BRANDY VG-85

7th Dam:
LUCKY ROYAL SA BARBARA VG-85 DOM

73A

PAULO-BRO
(559) 362-4008

PAULO-BRO CAMERON BEBE 9428

70603929 100%RHA-NA
Born: 10/5/12 P7 PTPi+1802M
PTA +335M +20F +5P 34%R 8/13
PTA +2.6PL 2.72SCS +.9DPR 7.3%DCE
PTA +2.15T +2.01UDC +1.67FLC 29%R 8/13

SHEMA JEEVES CAMERON-ET		P9 50K GTPI +2242G	
TR	TV	TL	TY
66747411	100%RHA-NA		
PTA	+1158M	+46F	+22P 76%R 8/13
PTA	+637NM	+0.01%F	-0.05%P 100%US
PTA	+5.6PL	2.61SCS	+1.8DPR 6.4%DCE
PTA	+3.15T	+2.78UDC	+3.04FLC 76%R 8/13

SILKY COUSTEAU-ET		50K GTPI +1083G	
TV	TL	TY	
CAN 6215489	100%RHA-NA		
PTA	-446M	+6F	-26P 99%R 8/13
PTA	-227NM	+0.09%F	-0.05%P 15%US
PTA	-2.3PL	2.86SCS	-3.2DPR 8.9%DCE
PTA	+98T	+1.08UDC	-0.48FLC 99%R 8/13

PAULO-BRO SC BEBE 6607		PTPI +1358M	
TR	TV	TL	TY
6-02	90	VEV+E	
PTA	+1.15T	+1.24UDC	+0.29FLC 38%R 8/13
4-08	2	302	24770 4.0 991 3.3 826
5-07	2	305	26580 4.5 1199 3.4 897
		365	30410 4.5 1368 3.4 1044
6-10	2	365	26830 4.3 1150 3.4 908
LIFE		2122	138850 4.2 5897 3.4 4709

PAULO-BRO DURM BEBE 5747-ET		CTPI +1403	
TR	TV	TL	TY
134056375	100%RHA-NA		
6-04	90	EVVEE 2E	
PTA	+3NM	-0.01%F	+0.05%P
PTA	+1.0PL	2.78SCS	+0.3DPR 7.8%DCE
PTA	+1.32T	+1.39UDC	+1.06FLC 52%R 8/13
2-00	2	305	22830 3.9 886 3.3 749
		336	25070 3.9 973 3.3 834
3-01	2	305	24880 3.9 979 3.2 807
		365	27250 3.9 1075 3.3 893

3rd Dam:
PAULO-BRO JABOT BEBE 4790 VG-88

4th Dam:
LUCKY-ROYAL BENEFIT BELL VG-86

5th Dam:
LUCKY-ROYAL VACHEL BO VG-85

6th Dam:
LUCKY-ROYAL CHAIRMAN BRANDY VG-85

7th Dam:
LUCKY-ROYAL SA BARBARA VG-85 DOM



PAULO-BRO ROBUCK GIGI 4501
4th Dam of Lot 74 & 75

74

PAULO-BRO
(559) 362-4008

PAULO-BRO SAND GIGI 8617

66142261 100%RHA-NA RC
Born: 7/24/10 CTPI+1462
2-11 83 +++V+

PTA +.5PL 3.10SCS -.2DPR 8.9%DCE
PTA +1.96T +1.41UDC +1.41FLC 47%R 8/13
2-0 2X 301 20201 3.6 739 3.3 664

*SELLS FRESH 2ND CALF 7/16/13

3rd Dam:									
PAULO-BRO LEE GIGI 5564 EX-91 EEVVE									
6-04	2	365	27150	3.7	991	3.2	875		
4th Dam:									
PAULO-BRO ROBUCK GIGI 4501 EX-92 2E									
EEEEEE									
3-10		36538220		3.3	1273	3.0	1139		
LIFE		192440		3.5	6694	3.0	5785		
5th Dam:									
PAULO-BRO DINGO GIGI 3976 VG-85									
4-02	2	292	22770	4.3	972	3.0	692		
6th Dam:									
MARANA PAULO-BRO GIGI 2987 VG-85									
3-11	2	365	24300	3.8	928	3.2	771		

CHARPENTIER LFG SAND-RED-ET P9 50K GTPI +1506G									
CAN 105179959 100%RHA-NA									
PTA	-115M	-14F	+17P	92%R	8/13				
PTA	-34NM	-.04%F	+.08%P	100%US					
PTA	-.1PL	3.20SCS	-1.1DPR	9.1%DCE					
PTA	+2.19T	+1.74UDC	+1.59FLC	90%R	8/13				

PAULO-BRO ADVENT GIGI 7823									
62717111 100%RHA-NA RC									
4-07 85 VVV+V									
PTA	+7PL	3.26SCS	+1.1DPR	9.1%DCE					
PTA	+1.89T	+1.32UDC	+1.26FLC	55%R	8/13				
2-03	2	302	21760	3.5	754	3.0	662		
3-02	2	290	19650	3.8	754	3.2	627		

KHW KITE ADVENT-RED-ET									
133002953 100%RHA-NA TV TL TD									
5-00 94 EEEE									
PTA	-1012M	-11F	-21P	99%R	8/13				
PTA	+30NM	+10%F	+.04%P	81%US					
PTA	+1.6PL	3.04SCS	+2.2DPR	9.5%DCE					
PTA	+2.60T	+2.27UDC	+1.65FLC	99%R	8/13				

PAULO-BRO SEPT GIGI 7018									
62716306 100%RHA-NA									
3-10 86 VEVVV									
PTA	+2PL	3.14SCS	-.5DPR	8.8%DCE					
PTA	+1.58T	+68UDC	+1.52FLC	55%R	8/13				
3-02	2	305	25410	3.5	886	3.1	776		
		311	25800	3.5	902	3.1	789		
4-02	2	365	28120	3.3	918	3.1	867		

75

PAULO-BRO
(559) 362-4008

PAULO-BRO RB GIGI 9571-RED

72451694 100%RHA-NA
Born: 6/23/13 PTPI+1690

PTA +1.6PL 3.01SCS +.6DPR 7.4%DCE
PTA +2.66T +2.21UDC +1.92FLC 29%R 8/13

LOOKOUT P REDBURST-RED-ET P8 50K GTPI +1961G									
CAN 106030980 100%RHA-NA TV TL TY TD									
PTA	+285M	+13F	+24P	76%R	8/13				
PTA	+322NM	+.01%F	+.06%P	100%US					
PTA	+2.5PL	2.87SCS	+.3DPR	5.7%DCE					
PTA	+3.23T	+2.93UDC	+2.25FLC	75%R	8/13				

PAULO-BRO ADVENT GIGI 8171									
66141815 100%RHA-NA RC									
3-08 85 +++VV									
PTA	+7PL	3.14SCS	+.9DPR	9.1%DCE					
PTA	+2.09T	+1.48UDC	+1.59FLC	39%R	8/13				
1-11	2	300	14470	4.7	684	3.2	463		
2-11	2	305	20390	3.4	698	3.1	637		
		338	21670	3.4	741	3.1	681		

KHW KITE ADVENT-RED-ET									
133002953 100%RHA-NA TV TL TD									
5-00 94 EEEE									
PTA	-1012M	-11F	-21P	99%R	8/13				
PTA	+30NM	+10%F	+.04%P	81%US					
PTA	+1.6PL	3.04SCS	+2.2DPR	9.5%DCE					
PTA	+2.60T	+2.27UDC	+1.65FLC	99%R	8/13				

PAULO-BRO SEPT GIGI 7018									
62716306 100%RHA-NA									
3-10 86 VEVVV									
PTA	+2PL	3.14SCS	-.5DPR	8.8%DCE					
PTA	+1.58T	+68UDC	+1.52FLC	55%R	8/13				
2-02	2	305	21870	3.5	761	3.1	678		
		309	22140	3.5	771	3.1	687		
3-02	2	305	25410	3.5	886	3.1	776		
		311	25800	3.5	902	3.1	789		
4-02	2	305	25340	3.2	809	3.1	773		
		365	28120	3.3	918	3.1	867		

3rd Dam:									
PAULO-BRO LEE GIGI 5564 EX-91 EEVVE									
6-04	2	365	27150	3.7	991	3.2	875		
4th Dam:									
PAULO-BRO ROBUCK GIGI 4501 EX-92 2E									
EEEEEE									
3-10		365	38220	3.3	1273	3.0	1139		
LIFE		192440		3.5	6694	3.0	5785		
5th Dam:									
PAULO-BRO DINGO GIGI 3976 VG-85									
4-02	2	292	22770	4.3	972	3.0	692		
6th Dam:									
MARANA PAULO-BRO GIGI 2987 VG-85									
3-11	2	365	24300	3.8	928	3.2	771		



MS CRANEHILL FREE LAURIS
Gd Dam of Lot 76



IDEE ASTRE LIANA
Gd Dam of Lot 77

76

PAULO-BRO
(559) 362-4008

PAULO-BRO JORDN LAURIE 9134

70603635 100%RHA-NA
Born: 10/20/11 P6 PTPI+1663

PTA +97M +34F +3P 44%R 8/13
PTA +.4PL 2.74SCS -.6DPR 7.5%DCE
PTA +1.98T +1.71UDC +1.40FLC 43%R 8/13

*DUE TO CALVE 12/11/13 TO 7H11547 SHAN

3rd Dam:
MS CRANEHILL LOELA MORTY-ET EX-92
EX-MS
4-1 2 365 40190 3.7 1476 3.0 1209
4th Dam:
SIGNATURE ESTIMATE LAURIS-ET VG-87
5th Dam:
LYSTEL LAURA LINDY-ET VG-85
6th Dam:
COMESTAR L OR BLACK-ET VG-87
7th Dam:
COMESTAR LAURIE SHEIK-ET VG-88
8th Dam:
ELYSA ANTHONY LEA EX-CAN

GILLETTE JORDAN-ETS 50K GTPI +1775G
CAN 7588022 100%RHA-NA TV TL TD
PTA +172M +22F +6P 96%R 8/13
PTA +318NM +.06%F +.00%P 100%US
PTA +1.8PL 2.64SCS +.2DPR 6.0%DCE
PTA +1.99T +1.98UDC +1.71FLC 91%R 8/13

JENNY-LOU MRSHL TOYSTORY-ET 50K GTPI +1777G
60372887 100%RHA-NA TR TV TL TY TD
PTA +956M +32F +28P 99%R 8/13
PTA +253NM -.01%F +.00%P 36%US
PTA -.4PL 2.96SCS -.2DPR
PTA +2.02T +1.92UDC +1.34FLC 99%R 8/13

BBMM TOYSTORY 1530-ET 6K GTPI +1546G
64356663 100%RHA-NA
4-05 86 VVGVV
PTA +21M +45F +0P 79%R 8/13
PTA +97NM +.17%F +.00%P
PTA +1.96T +1.44UDC +1.09FLC 79%R 8/13
2-05 2 365 25500 4.4 1119 3.3 847
3-10 2 305 22750 4.1 942 3.3 744
365 25720 4.2 1087 3.3 851

MS CRANEHILL FREE LAURIS-ET CTP1 +1468
62249801 100%RHA-NA
2-11 86 EVE++
PTA +526M +44F +12P 74%R 8/13
PTA +2.47T +1.14UDC +1.62FLC 63%R 8/13
2-04 2 305 31950 3.3 1065 3.0 948
3-10 2 305 35430 3.9 1370 3.0 1056
5-02 2 182 20430 3.6 741 2.8 578

77

PAULO-BRO
(559) 362-4008

PAULO-BRO GUTHRE LIANA 9252

70603753 100%RHA-NA
Born: 3/1/12 PTPI+1549

PTA +.0PL 2.88SCS +.1DPR 7.1%DCE
PTA +2.45T +2.28UDC +1.18FLC 37%R 8/13

*DUE TO CALVE 1/13/14 TO 7H11618
SEAGULL-BAY PLATINUM-ETS

3rd Dam:
C RAVENSWELL LYDIA EX-92 EX-MS DOM
4th Dam:
SPRING FARM MISS LYNN-ET VG-85
5th Dam:
SPRING FARM MISS CONNIE VG-88
6th Dam:
SPRING FARM MISS CITATION VG-87
7th Dam:
SPRING FARM MISS PATHFINDER EX-CAN
8th Dam:
SPRING FARM FOND PATHFINDER VG-CAN
9th Dam:
EVEERMOT PATHFINDER ORMSBY VG-CAN
10th Dam:
EVEERMOT PABST ORMSBY VG-CAN

FUSTEAD GOLDWYN GUTHRIE-ET 50K GTPI +2020G
137191143 100%RHA-NA TR TV TL TY TD
4-11 94 EEEE
PTA +472M +44F +25P 92%R 8/13
PTA +443NM +.10%F +.04%P 100%US
PTA +2.4PL 2.76SCS -.1DPR 6.7%DCE
PTA +3.08T +2.89UDC +1.83FLC 91%R 8/13

ROYLANE JORDAN-ET HD GTPI +1394G
17064727 100%RHA-NA TV TL
10-09 95 EEEE GM 2/04
PTA -319M -8F -12P 99%R 8/13
PTA -95NM +.01%F -.01%P 27%US
PTA -2.0PL 3.15SCS +.3DPR 6.4%DCE
PTA +2.07T +1.98UDC +.39FLC 99%R 8/13

WINTERFIELD RJ LIANA-ET CTP1 +1078
62716649 100%RHA-NA
4-09 86 EEV++
PTA +1.82T +1.66UDC +.52FLC 58%R 8/13
2-00 2 295 20650 3.8 787 3.0 625
3-00 2 305 18100 3.5 639 3.0 542
4-01 2 293 20110 3.8 757 3.0 598

IDEE ASTRE LIANA CTP1 +1049
CAN 6733106 100%RHA-NA
6-04 94 EEEEE 2E
PTA +1.29T +1.70UDC +.48FLC 85%R 8/13
4-05 2 305 27330 3.2 881 2.7 748
311 27550 3.2 888 2.7 755
5-05 2 365 25670 3.1 797 2.8 714
LIFE 1856 125940 3.1 3935 2.8 3585



78 OUT OF SALE

PAULO-BRO
(559) 362-4008

DUDOC MR BURNS-ET						HD GTPI +1706G	
CAN 100745543 100%RHA-NA RC TV TL TY							
CAN 05Y VG 85							
PTA	+922M	+24F	+47P	99%R	8/13		
PTA	+123NM	-.04%F	+.07%P	6%US			
PTA	-.5PL	3.11SCS	-1.3DPR	10.6%DCE			
PTA	+2.14T	+.92UDC	+2.42FLC	99%R	8/13		

PAULO-BRO AD LEONI 8339						PTPI +	
66141983 100%RHA-NA RC							
3-09 86 VVV+V							
PTA	+112NM	+.09%F	+.03%P				
PTA	+1.4PL	3.10SCS	+.5DPR	9.8%DCE			
PTA	+1.76T	+1.63UDC	+1.13FLC	34%R	8/13		
1-11	2	294	18540	4.1	755	3.1	854
2-11	2	365	26688	4.2	1125	3.3	889

PAULO-BRO MB LEONI 9090-RED

70603591 100%RHA-NA

Born: 9/16/11 P6 PTPI+1643

PTA +337M +19F +24P 38%R 8/13

PTA +.5PL 3.11SCS -.4DPR 10.2%DCE

PTA +1.95T +1.28UDC +1.78FLC 33%R 8/13

*DUE TO CALVE 12/4/13 TO 7H11611 MARKWELL SNOWMAN CAESAR-ET

KHW KITE ADVENT-RED-ET						50K GTPI +1574G	
133002953 100%RHA-NA TV TL TD							
5-00 94 EEEE							
PTA	-1012M	-11F	-21P	99%R	8/13		
PTA	+30NM	+10%F	+.04%P	81%US			
PTA	+1.6PL	3.04SCS	+2.2DPR	9.5%DCE			
PTA	+2.60T	+2.27UDC	+1.65FLC	99%R	8/13		

PAULO-BRO TALENT LEONI 7048						PTPI +1501	
62716336 100%RHA-NA							
3-09 91 EEEVE							
PTA	+32M	+24F	+12P	58%R	8/13		
PTA	+119NM	+.09%F	+.04%P				
PTA	+1.3PL	3.14SCS	-.9DPR	10.2%DCE			
PTA	+.92T	+.98UDC	+.60FLC	37%R	8/13		
2-05	2	365	28180	4.5	1256	3.3	926
3-07	2	365	32090	4.1	1313	3.4	1079

3rd Dam: PAULO-BRO LEDUC LEONI 6132 VG-87

4th Dam: PAULO-BRO COLA LEONI 4755 EX-90

78A

PAULO-BRO
(559) 362-4008

SCIENTIFIC DESTROY-ET						50K GTPI +1914G	
138122625 100%RHA-NA RC TV TL TY							
4-04 88 VEVV							
PTA	-338M	+0F	+13P	99%R	8/13		
PTA	+325NM	+.05%F	+.09%P	62%US			
PTA	+3.4PL	2.73SCS	+.8DPR	5.1%DCE			
PTA	+3.07T	+2.97UDC	+1.33FLC	99%R	8/13		

PAULO-BRO AD LEONI 8339						PTPI +1576	
66141983 100%RHA-NA RC							
3-09 86 VVV+V							
PTA	+112NM	+.09%F	+.03%P				
PTA	+1.4PL	3.10SCS	+.5DPR	9.8%DCE			
PTA	+1.76T	+1.63UDC	+1.13FLC	34%R	8/13		
1-11	2	294	18540	4.1	755	3.1	854
2-11	2	365	26688	4.2	1125	3.3	889

PAULO-BRO D LEONI 9387-RED

70603888 100%RHA-NA

Born: 9/5/12 P6 PTPI+1747

PTA +2.4PL 2.92SCS +.7DPR 7.5%DCE

PTA +2.42T +2.30UDC +1.23FLC 33%R 8/13

KHW KITE ADVENT-RED-ET						50K GTPI +1574G	
133002953 100%RHA-NA TV TL TD							
5-00 94 EEEE							
PTA	-1012M	-11F	-21P	99%R	8/13		
PTA	+30NM	+10%F	+.04%P	81%US			
PTA	+1.6PL	3.04SCS	+2.2DPR	9.5%DCE			
PTA	+2.60T	+2.27UDC	+1.65FLC	99%R	8/13		

PAULO-BRO TALENT LEONI 7048						PTPI +1501	
62716336 100%RHA-NA							
3-09 91 EEEVE							
PTA	+32M	+24F	+12P	58%R	8/13		
PTA	+119NM	+.09%F	+.04%P				
PTA	+1.3PL	3.14SCS	-.9DPR	10.2%DCE			
PTA	+.92T	+.98UDC	+.60FLC	37%R	8/13		
2-05	2	365	28180	4.5	1256	3.3	926
3-07	2	365	32090	4.1	1313	3.4	1079

3rd Dam: PAULO-BRO LEDUC LEONI 6132 VG-87

4th Dam: PAULO-BRO COLA LEONI 4755 EX-90

79

PAULO-BRO
(559) 362-4008

GEN-MARK STMATIC SANCHEZ						HD GTPI +1691G	
134422312 100%RHA-NA TR TV TL TY TD							
6-07 94 EEEE							
PTA	+995M	+3F	+23P	99%R	8/13		
PTA	+81NM	-.13%F	-.03%P	51%US			
PTA	+1.1PL	3.16SCS	-2.5DPR	5.4%DCE			
PTA	+3.06T	+2.02UDC	+2.57FLC	99%R	8/13		

PAULO-BRO DND JENNA 6910-ET						PTPI +1363	
60967133 100%RHA-NA							
3-08 85 ++V+V							
PTA	+1.18T	+1.10UDC	+.43FLC	36%R	8/13		
3-01	2	365	26260	3.9	1032	3.2	849
4-03	2	305	29350	3.5	1027	3.1	913
		360	32340	3.6	1154	3.1	1015
5-05	2	305	26580	3.6	958	3.1	827
		337	28100	3.6	1017	3.1	880
LIFE		1701	131180	3.7	4837	3.2	4176

PAULO-BRO SAN JENNA 9287

70603788 100%RHA-NA

Born: 3/20/12 PTPI+1529

PTA +341M -8F +8P 40%R 8/13

PTA +.3PL 3.04SCS -.9DPR 7.2%DCE

PTA +2.12T +1.56UDC +1.50FLC 34%R 8/13

*DUE TO CALVE 2/22/14 TO 200H3891 HOLBRA-I PREVAIL-ET

REGANCREST DUNDEE-ET						HD GTPI +1374G	
127640114 100%RHA-NA TV TL TY							
6-08 95 EEEV							
PTA	-394M	-23F	-6P	99%R	8/13		
PTA	-156NM	-.04%F	+.02%P	50%US			
PTA	-2.6PL	3.10SCS	+.0DPR	9.0%DCE			
PTA	+2.08T	+2.31UDC	+.82FLC	99%R	8/13		

PAULO-BRO WADE JENNA 5115						CTPI +1059	
122208083 100%RHA-NA							
3-09 86 VVEE+							
PTA	+.27T	-.11UDC	+.03FLC	46%R	8/13		
2-02	2	305	20990	3.8	807	3.0	639
3-05	2	305	22860	3.1	718	3.2	721
		317	23450	3.1	738	3.2	741
4-05	2	365	21880	3.4	752	3.0	656

3rd Dam: PAULO-BRO BROKER JENIFER-ET VG-88

4th Dam: HURL-FOUR MARK JENNY VG-86

5th Dam: HURL FOUR TRADITION JACKY EX-90

6th Dam: NOWERLAND VALIANT JACKY EX-90

7th Dam: NOWERLAND JACKY ELEVATION EX-92

8th Dam: NOWERLAND ASTRONAUT JAKCKY VG-86

80

PAULO-BRO
(559) 362-4008

GILLETTE FINAL CUT-ET 50K GTPI+1474G
 CAN 7329252 100%RHA-NA TV TL
 CAN 02Y VG 85
 PTA -707M +15F -24P 99%R 8/13
 PTA +81NM +.16%F -.01%P 8%US
 PTA +1.2PL 2.76SCS -.6DPR 8.4%DCE
 PTA +1.95T +1.75UDC +.88FLC 99%R 8/13

PAULO-BRO LAURN MISSIE 7893 PTPI+1506M
 62717181 100%RHA-NA
 4-11 87 EVVVV
 PTA +309M +25F +10P 56%R 8/13
 PTA +91NM +.05%F +.00%P
 PTA +.0PL 2.92SCS -.8DPR 8.0%DCE
 PTA +1.20T +.79UDC +.69FLC 32%R 8/13
 1-11 2 365 22720 3.9 894 3.3 756
 3-01 2 365 31520 3.6 1142 3.2 1002

PAULO-BRO F-CUT MISSIE 9076

70603577 100%RHA-NA
 Born: 9/5/11 PTPI+1490
 PTA +.6PL 2.84SCS -.7DPR 8.2%DCE
 PTA +1.58T +1.27UDC +.79FLC 33%R 8/13
 *SELLS FRESH ON 9/19/13

DEN-K MARSHALL LL LAURIN 50K GTPI+1480G
 132480026 100%RHA-NA TR TV TL TD
 5-07 94 EEEE
 PTA +523M +37F +15P 99%R 8/13
 PTA +55NM +.07%F +.00%P 47%US
 PTA -.6PL 2.94SCS -1.2DPR 7.7%DCE
 PTA +1.11T +.60UDC -.11FLC 99%R 8/13

PAULO-BRO SEPT MISSIE 7095 PTPI+1480M
 62716383 100%RHA-NA
 4-07 88 VEVVV
 PTA +72NM +.08%F -.01%P
 PTA +.0PL 2.93SCS -.6DPR
 PTA +1.29T +.98UDC +1.49FLC 30%R 8/13
 3-03 2 325 29290 3.8 1103 3.1 922
 4-04 2 365 28280 4.1 1157 3.1 888

3rd Dam:
PAULO-BRO TWO MISSIE 6392 VG-86
 4th Dam:
PAULO-BRO LOUE MISSIE 5470 VG-85
 5th Dam:
PAULO-BRO MAL MISSIE 4817 VG-85
 6th Dam:
PAULO-BRO LABAN MISSIE 4108 GP-83
 7th Dam:
PAULO-BRO ROYALTY MISSIE 3422 GP-83
 8th Dam:
CORREIA TONY MISSIE VG-86
 9th Dam:
CORREIA MISSIE VG-85
 10th Dam:
CORREIA MISS GEORGIA GP-84

80A

PAULO-BRO
(559) 362-4008

SCIENTIFIC DESTROY-ET 50K GTPI+1914G
 138122625 100%RHA-NA RC TV TL TY
 4-04 88 VEVV
 PTA -338M +0F +13P 99%R 8/13
 PTA +325NM +.05%F +.09%P 62%US
 PTA +3.4PL 2.73SCS +.8DPR 5.1%DCE
 PTA +3.07T +2.97UDC +1.33FLC 99%R 8/13

PAULO-BRO LAURN MISSIE 7893 PTPI+1506M
 62717181 100%RHA-NA
 4-11 87 EVVVV
 PTA +309M +25F +10P 56%R 8/13
 PTA +91NM +.05%F +.00%P
 PTA +.0PL 2.92SCS -.8DPR 8.0%DCE
 PTA +1.20T +.79UDC +.69FLC 32%R 8/13
 1-11 2 365 22720 3.9 894 3.3 756
 3-01 2 365 31520 3.6 1142 3.2 1002

PAULO-BRO DESTR MISSIE 9448

70603949 100%RHA-NA
 Born: 12/2/12 P5 PTPI+1713M
 PTA +1.7PL 2.83SCS +.0DPR 6.6%DCE
 PTA +2.14T +1.88UDC +1.01FLC 33%R 8/13
 *SHOWS AS A WINTER YEARLING IN 2014

DEN-K MARSHALL LL LAURIN 50K GTPI+1480G
 132480026 100%RHA-NA TR TV TL TD
 5-07 94 EEEE
 PTA +523M +37F +15P 99%R 8/13
 PTA +55NM +.07%F +.00%P 47%US
 PTA -.6PL 2.94SCS -1.2DPR 7.7%DCE
 PTA +1.11T +.60UDC -.11FLC 99%R 8/13

PAULO-BRO SEPT MISSIE 7095 PTPI+1480M
 62716383 100%RHA-NA
 4-07 88 VEVVV
 PTA +72NM +.08%F -.01%P
 PTA +.0PL 2.93SCS -.6DPR
 PTA +1.29T +.98UDC +1.49FLC 30%R 8/13
 3-03 2 325 29290 3.8 1103 3.1 922
 4-04 2 365 28280 4.1 1157 3.1 888

3rd Dam:
PAULO-BRO TWO MISSIE 6392 VG-86
 4th Dam:
PAULO-BRO LOUE MISSIE 5470 VG-85
 5th Dam:
PAULO-BRO MAL MISSIE 4817 VG-85
 6th Dam:
PAULO-BRO LABAN MISSIE 4108 GP-83
 7th Dam:
PAULO-BRO ROYALTY MISSIE 3422 GP-83
 8th Dam:
CORREIA TONY MISSIE VG-86
 9th Dam:
CORREIA MISSIE VG-85
 10th Dam:
CORREIA MISS GEORGIA GP-84

81

PAULO-BRO
(559) 362-4008

ENGLAND-AMMON MILLION-ET HD GTPI+1508G
 61547476 100%RHA-NA TR TV TL TY TD
 6-07 92 EEEE GM 4/11
 PTA +354M +49F +8P 99%R 8/13
 PTA +76NM +.14%F -.01%P 71%US
 PTA -.6PL 3.09SCS -3.1DPR 7.4%DCE
 PTA +1.50T +1.94UDC +1.04FLC 99%R 8/13

WILLAMOHR SS FAMOUS-RED-ET CTPI+1606
 136436038 100%RHA-NA
 4-02 87 VV++V
 PTA +401M +33F +14P 62%R 8/13
 PTA +141NM +.07%F +.01%P
 PTA +1.60T +1.65UDC +1.80FLC 59%R 8/13
 3-09 2 305 28510 4.1 1179 3.2 925
 365 31700 4.1 1297 3.3 1041
 5-04 2 357 29560 4.0 1196 3.2 958
 LIFE 1480 113850 4.1 4657 3.2 3691

PAULO-BRO MILL FAMOUS 8615

66142259 100%RHA-NA RC
 Born: 7/22/10 CTPI+1489
 2-11 80 ++FG+
 PTA +400M +44F +13P 50%R 8/13
 PTA +80NM +.11%F +.00%P
 PTA +1.31T +.98UDC +1.02FLC 54%R 8/13
 2-4 2 297 20932 4.4 928 3.2 670 INC

PURSUIT SEPTEMBER STORM-ET 50K GTPI+1516G
 CAN 6820564 100%RHA-NA RC TV TL TY
 CAN EX GM 2/07
 PTA +485M +9F +19P 76%R 8/13
 PTA +31NM -.03%F +.02%P
 PTA +.94T +.91UDC +1.20FLC 72%R 8/13

MS FOF BWMSHL FLORA-ET CTPI+1470
 131832660 100%RHA-NA RC TV TL
 2-09 85 +V++V
 PTA +485M +9F +19P 76%R 8/13
 PTA +31NM -.03%F +.02%P
 PTA +.94T +.91UDC +1.20FLC 72%R 8/13
 2-02 2 305 28530 3.7 1051 3.2 907
 365 33240 3.7 1244 3.3 1082
 3-09 2 318 18490 3.8 706 3.4 621

3rd Dam:
ELITES-JSJ FAC FEEBE-RED-ET EX-92-9Y
 EEEEE 2E
 4-06 2 365 42700 3.4 1469 3.3 1409
 4th Dam:
MASAL FEATHERS ELITE-ET VG-88 GMD
 6-04 365 32000 3.4 1088 3.2 1021
 5th Dam:
REN-BOW ENHANCER FEATHER-RED EX-92 GMD
 6th Dam:
MAPLE-G FIRE FANCY EX-90 2E



VEEMAN-DAIRY MANDEL SILK
Gd Dam of Lot 82

82

PAULO-BRO
(559) 362-4008

MR CHASSITY GOLD CHIP-ET P9 50K GTPI +2053G
140145553 100%RHA-NA TR TV TL TY TD
3-01 92 EEVE
PTA +678M +34F +13P 77%R 8/13
PTA +415NM +.04%F -.03%P 100%US
PTA +2.4PL 2.56SCS -.6DPR 3.4%DCE
PTA +3.85T +3.06UDC +3.05FLC 77%R 8/13

RIVER-GORGE MARSH MAYRA-ET CTPI +1587
60439498 100%RHA-NA
6-10 87 VE+GV
PTA +499M +18F +16P 66%R 8/13
PTA +140NM +.00%F +.00%P
PTA +.1PL 2.82SCS -1.1DPR 8.2%DCE
PTA +1.68T +1.21UDC +1.30FLC 45%R 8/13
4-10 2 365 35900 3.8 1382 3.2 1143
6-09 2 365 35660 3.9 1373 3.2 1143
8-06 2 365 40360 3.1 1249 2.9 1183
LIFE 2512 215340 3.8 8108 3.2 6866

PAULO-BRO CHIP MAYRA 9207

70603708 100%RHA-NA

Born: 12/28/11 P9 PTPI+1822

PTA +589M +26F +15P 36%R 8/13

PTA +1.3PL 2.69SCS -.9DPR 5.8%DCE

PTA +2.77T +2.14UDC +2.18FLC 31%R 8/13

MARA-THON BW MARSHALL-ET HD GTPI +1523G

2290977 100%RHA-NA TV TL

5-04 86 VEV+ GM 1/08

PTA +1172M +17F +23P 99%R 8/13

PTA +40NM-.09%F-.04%P 95%US

PTA -1.9PL 2.92SCS -2.1DPR 7.1%DCE

PTA +1.53T +1.24UDC +2.03FLC 99%R 8/13

VEEMAN-DAIRY MANDEL SILK-ET CTPI +1178

17204282 100%RHA-NA

3-06 87 VEVV+

PTA +.0PL 2.98SCS -1.2DPR 9.6%DCE

PTA +1.11T +1.9UDC -.07FLC 59%R 8/13

3-04 2 305 29830 3.6 1087 3.1 924

6-01 2 305 29710 3.8 1134 3.0 906

365 32650 3.8 1251 3.1 1006

LIFE 1712 140230 3.8 5337 3.1 4393

3rd Dam:
SIENIFIC SILK RAE-ET EX-90 GMD DOM

4th Dam:
C HANOVERHILL TONY RAE EX-96 3E GMD DOM *TR

5th Dam:
C HANOVERHILL TT ROXETTE-ET EX-94 2E GMD

6th Dam:
MIL-R-MOR ROXETTE EX-CAN 30*

7th Dam:
C GLENRIDGE CITATION ROXY EX-97 4E GMD

8th Dam:
C NORTON COURT MODEL VEE EX-90

9th Dam:
NORTON COURT REFLECTION VALE VG-85-CAN 5*

83

PAULO-BRO
(559) 362-4008

MAPLE-DOWNS-I G W ATWOOD-ET 50K GTPI +1770G
CAN 8956379 100%RHA-NA TR TV TL TY TD
4-06 90 EE+V
PTA +293M +47F +12P 99%R 8/13
PTA +79NM +.14%F +.02%P 73%US
PTA -.5PL 2.93SCS -4.8DPR 9.6%DCE
PTA +4.65T +3.34UDC +3.74FLC 99%R 8/13

PAULO-BRO JAMES MARLA 6542 PTPI +1320
60966765 100%RHA-NA
4-10 87 VV+VV
PTA +38NM +.12%F +.02%P
PTA +.20T +1.8UDC -.12FLC 35%R 8/13
2-10 2 338 25270 4.5 1135 3.2 821
3-11 2 305 24930 4.4 1093 3.2 810
348 26800 4.4 1189 3.3 879
5-00 2 305 25290 4.3 1097 3.3 823
306 25350 4.3 1100 3.3 825
LIFE 1401 105560 4.4 4609 3.3 3441

PAULO-BRO ATWOOD MARLA 8609

66142253 100%RHA-NA

Born: 7/17/10 CTPI+1639M

2-11 85 +VVV

PTA +42M +35F +5P 49%R 8/13

PTA +93NM +.13%F +.01%P

PTA +2.61T +2.27UDC +2.05FLC 46%R 8/13

1-11 2 305 20770 4.0 822 3.1 646

SELLS FRESH 2ND CALF ON 9/19/13

* DAUGHTER SELLS #9349

SHOREMAR JAMES 50K GTPI +1239G

CAN 5902195 100%RHA-NA TV TL

CAN 02Y GP 81

PTA -624M +7F +4P 99%R 8/13

PTA -132NM +.12%F +.09%P 16%US

PTA -3.5PL 2.88SCS -2.3DPR 8.1%DCE

PTA +.64T +.62UDC +.18FLC 99%R 8/13

PAULO-BRO CONVIN MARLA 5467 PTPI +1333

129982292 100%RHA-NA

4-11 87 VVVVV

PTA +96M +21F -1P 64%R 8/13

PTA +101NM +.07%F -.01%P

PTA +.9PL 2.84SCS -.2DPR 9.6%DCE

5-07 2 338 30570 3.8 1165 3.0 908

LIFE 1691 143650 3.7 5374 3.1 4402

3rd Dam:
VISION-GEN MICA MARLA-ET GP-82
3-3 2 365 31090 3.8 1186 3.2 1008

4th Dam:
EASTVIEW DUSTER MATTIE G-ET VG-85

5th Dam:
EASTVIEW B R MATTIE G-ET VG-87

6th Dam:
EASTVIEW MARK BELL MATTIE G EX-90

7th Dam:
EASTVIEW BELL MARS MATTIE G VG-87

8th Dam:
EASTVIEW MARS BOOTMAKER GILL EX-90

9th Dam:
EASTVIEW BOOTMAKER MATT GILL VG-88

10th Dam:
EASTVIEW MATT LUCKY GILL EX-90



FERNJO BLACKSTAR NEOMI
4th Dam of Lot 84

83A

PAULO-BRO
(559) 362-4008

REGANCREST-GV S BRADNICK-ET P9 50K GTPI +1950G
66625940 100%RHA-NA TR TV TL TY TD
3-05 94 EEEE
PTA +1366M +15F +35P 77%R 8/13
PTA +228NM -.13%F -.03%P 100%US
PTA +4.05T +4.05T +2.92FLC 77%R 8/13

PAULO-BRO ATWOOD MARLA 8609 CTPI +1639M
66142253 100%RHA-NA
2-11 85 +VVVV
PTA +42M +35F +5P 49%R 8/13
PTA +93NM +.13%F +.01%P
PTA +2.61T +2.27UDC +2.05FLC 46%R 8/13
1-11 2 305 20770 4.0 822 3.1 646
365 23490 4.1 963 3.2 752

PAULO-BRO BRADNK MARLA 9349

70603850 100%RHA-NA
Born: 6/27/12 P7 PTPI+1793M
PTA +704M +25F +20P 32%R 8/13
PTA +3.33T +2.81UDC +2.49FLC 31%R 8/13

MAPLE-DOWNS-I G W ATWOOD-ET 50K GTPI +1770G
CAN 8956379 100%RHA-NA TR TV TL TY TD
4-06 90 EE+V
PTA +293M +47F +12P 99%R 8/13
PTA +79NM +.14%F +.02%P 73%US
PTA -.5PL 2.93SCS -4.8DPR 9.6%DCE
PTA +4.65T +3.34UDC +3.74FLC 99%R 8/13

PAULO-BRO JAMES MARLA 6542 PTPI +1320
60966765 100%RHA-NA
4-10 87 VV+VV
PTA +38NM +.12%F +.02%P
PTA +.20T +.18UDC -.12FLC 35%R 8/13
2-10 2 338 25270 4.5 1135 3.2 821
3-11 2 348 26800 4.4 1189 3.3 879
5-00 2 305 25290 4.3 1097 3.3 823
306 25350 4.3 1100 3.3 825
LIFE 1401 105560 4.4 4609 3.3 3441

3rd Dam:
PAULO-BRO CONVIN MARLA 5467 VG-87
4th Dam:
VISION-GEN MICA MARLA-ET GP-82
3-3 2 365 31090 3.8 1186 3.2 1008
5th Dam:
EASTVIEW DUSTER MATTIE G-ET VG-85
6th Dam:
EASTVIEW B R MATTIE G-ET VG-87
7th Dam:
EASTVIEW MARK BELL MATTIE G EX-90
8th Dam:
EASTVIEW BELL MARS MATTIE G VG-87
9th Dam:
EASTVIEW MARS BOOTMAKER GILL EX-90
10th Dam:
EASTVIEW BOOTMAKER MATT GILL VG-88
11th Dam:
EASTVIEW MATT LUCKY GILL EX-90

84

PAULO-BRO
(559) 362-4008

FUSTEAD GOLDWYN GUTHRIE-ET 50K GTPI +2020G
137191143 100%RHA-NA TR TV TL TY TD
4-11 94 EEEE
PTA +472M +44F +25P 92%R 8/13
PTA +443NM +.10%F +.04%P 100%US
PTA +2.4PL 2.76SCS -1DPR 6.7%DCE
PTA +3.08T +2.89UDC +1.83FLC 91%R 8/13

SLEEPY-HOLLOW MIL NEMO 8486 CTPI +1544
66142130 100%RHA-NA
3-03 85 VV+++
PTA +460M +37F +13P 54%R 8/13
PTA +60NM +.08%F +.00%P
PTA +1.98T +1.40UDC +1.40FLC 53%R 8/13
1-09 2 268 17250 4.0 682 3.1 540
2-08 2 293 25262 4.0 1016 3.1 774

PAULO-BRO GUTHRIE NEMO 9445

70603946 100%RHA-NA
Born: 12/1/12 P7 PTPI+1783
PTA +466M +41F +19P 37%R 8/13
PTA +.4PL 2.87SCS -1.1DPR 7.2%DCE
PTA +2.53T +2.15UDC +1.62FLC 36%R 8/13
*SHOWS AS A WINTER YEARLING IN 2014

ENGLAND-AMMON MILLION-ET HD GTPI +1508G
61547476 100%RHA-NA TR TV TL TY TD
6-07 92 EEEE GM 4/11
PTA +354M +49F +8P 99%R 8/13
PTA +76NM +.14%F -.01%P 71%US
PTA -.6PL 3.09SCS -3.1DPR 7.4%DCE
PTA +1.50T +1.94UDC +1.04FLC 99%R 8/13

SLEEPY-HOLLOW LOU NEMO CTPI +1501
64104821 100%RHA-NA
3-09 88 VV+VE
PTA +224M +19F +8P 57%R 8/13
PTA +53NM +.04%F +.00%P
PTA +1.97T +1.25UDC +1.15FLC 56%R 8/13
2-02 2 305 23040 3.9 890 3.2 741
365 26690 4.0 1068 3.3 870
3-05 2 233 15650 4.0 630 3.1 484

3rd Dam:
DUNNROAMIN STORM NEMO-ET VG-86
4th Dam:
FERNJO BLACKSTAR NEOMI-ET VG-88
5th Dam:
FERNJO MARK NINA-63561-ET VG-87
6th Dam:
FERNJO ELE-VAL NELLE-TWIN VG-88
7th Dam:
WILGERBIN ELEVATION BELLE VG-85
8th Dam:
BELVEDERE WILGERBIN LABELL VG-85
9th Dam:
BELVEDERE DIXIE BELLE VG-86
10th Dam:
ROSE DIXIE BELLE VG-88
11th Dam:
BELLE DIXIE CARNATION VG-88



Frank Robinson

PAULO-BRO SC UNICE
Maternal Sister to Gd Dam of Lot 85 & 3rd Dam of Lot 85A

85

PAULO-BRO
(559) 362-4008

PAULO-BRO AD UNICE 8563

66142207 100%RHA-NA RC
Born: 6/2/10 CTPI+1505
3-00 82 +VGG+
PTA +57NM +.10%F +.01%P
PTA +.7PL 2.96SCS +1.2DPR 8.7%DCE
PTA +1.40T +1.85UDC +1.21FLC 46%R 8/13
2-00 2 305 19280 3.7 713 3.0 575

*SELLS FRESH ON 8/5/13 • DAUGHTER ALSO SELLING

KHW KITE ADVENT-RED-ET 50K GTP1+1574G
133002953 100%RHA-NA TV TL TD
5-00 94 EEEE
PTA -1012M -11F -21P 99%R 8/13
PTA +30NM +.10%F +.04%P 81%US
PTA +1.6PL 3.04SCS +2.2DPR 9.5%DCE
PTA +2.60T +2.27UDC +1.65FLC 99%R 8/13

PURSUIT SEPTEMBER STORM-ET 50K GTP1+1516G
CAN 6820564 100%RHA-NA RC TV TL TY
CAN EX GM 2/07
PTA -152M +36F -9P 99%R 8/13
PTA +49NM +.16%F -.02%P 12%US
PTA -1.6PL 2.87SCS -1.3DPR 9.1%DCE
PTA +1.92T +1.52UDC +2.76FLC 99%R 8/13

3rd Dam:
PAULO-BRO DURHAM UNICE 5601 VG-87
VG-MS 3Y
4th Dam:
PAULO-BRO MATTI UNICE 5203 VG-85
3-01 2 359 27910 3.7 1026 3.4 938
5th Dam:
PAULO-BRO MASON UNICE 4891 VG-86
4-01 2 365 32060 4.1 1318 3.4 1082

PAULO-BRO SEPT UNICE 7014 CTPI +
62716302 100%RHA-NA
5-01 87 EEG+V
PTA +107NM +.13%F +.01%P
PTA +1.64T +1.14UDC +1.59FLC 34%R 8/13
2-02 2 365 25090 4.4 1107 3.3 817
3-04 2 305 24530 4.6 1122 3.4 826
307 24650 4.6 1128 3.4 830
4-04 2 296 22880 4.4 1005 3.3 746

PAULO-BRO CHAMPN UNICE 6360 PTPI +1497
60966583 100%RHA-NA
4-11 88 VE++V
PTA +69NM +.03%F +.03%P
PTA +.3PL 3.00SCS +.6DPR 6.6%DCE
PTA +1.36T +.76UDC +.42FLC 38%R 8/13
3-03 2 347 28910 4.0 1151 3.3 960
LIFE 1388 105060 4.0 4226 3.33 471

85A

PAULO-BRO
(559) 362-4008

PAULO-BRO DESTRY UNICE 9348

70603849 100%RHA-NA
Born: 6/23/12 P5 PTPI+1711
PTA +2.1PL 2.85SCS +1.0DPR 6.9%DCE
PTA +2.24T +2.41UDC +1.27FLC 36%R 8/13
*QUALIFIES FOR KINGS FAIR REPLACEMENT PROGRAM
*BRED 9/14/13 TO 200H3795
*DAM ALSO SELLING

SCIENTIFIC DESTRY-ET 50K GTP1+1914G
138122625 100%RHA-NA RC TV TL TY
4-04 88 VEVV
PTA -338M +0F +13P 99%R 8/13
PTA +325NM +.05%F +.09%P 62%US
PTA +3.4PL 2.73SCS +.8DPR 5.1%DCE
PTA +3.07T +2.97UDC +1.33FLC 99%R 8/13

KHW KITE ADVENT-RED-ET 50K GTP1+1574G
133002953 100%RHA-NA TV TL TD
5-00 94 EEEE
PTA -1012M -11F -21P 99%R 8/13
PTA +30NM +.10%F +.04%P 81%US
PTA +1.6PL 3.04SCS +2.2DPR 9.5%DCE
PTA +2.60T +2.27UDC +1.65FLC 99%R 8/13

3rd Dam:
PAULO-BRO CHAMPN UNICE 6360 VG-88
4th Dam:
PAULO-BRO DURHAM UNICE 5601 VG-87
VG-MS 3Y
5th Dam:
PAULO-BRO MATTI UNICE 5203 VG-85
3-01 2 359 27910 3.7 1026 3.4 938
6th Dam:
PAULO-BRO MASON UNICE 4891 VG-86
4-01 2 365 32060 4.1 1318 3.4 1082

PAULO-BRO AD UNICE 8563 CTPI +1505
66142207 100%RHA-NA RC **ALSO SELLING!**
3-00 82 +VGG+
PTA +57NM +.10%F +.01%P
PTA +.7PL 2.96SCS +1.2DPR 8.7%DCE
PTA +1.40T +1.85UDC +1.21FLC 46%R 8/13
2-00 2 305 19280 3.7 713 3.0 575

PAULO-BRO SEPT UNICE 7014 PTPI +1544
62716302 100%RHA-NA
5-01 87 EEG+V
PTA +107NM +.13%F +.01%P
PTA +1.64T +1.14UDC +1.59FLC 34%R 8/13
2-02 2 365 25090 4.4 1107 3.3 817
3-04 2 305 24530 4.6 1122 3.4 826
307 24650 4.6 1128 3.4 830



PAULO-BRO ADV SILLY 7607-ET VG-88
Full Sister to Dam of Lot 87 & 88

86

PAULO-BRO
(559) 362-4008

PAULO-BRO ATWD UNICE 9380

70603881 100%RHA-NA

Born: 9/3/12 P6 PTPI+1734M

PTA +247M +38F +15P 37%R 8/13

PTA +3.41T +2.26UDC +2.49FLC 36%R 8/13

*SHOWS AS A SR. YEARLING IN 2014

*BRED ON 9/6/13 TO 7H11858 WELCOME SHAMROCK WINDSOR-ET

MAPLE-DOWNS-I G W ATWOOD-ET 50K GTP1+1770G									
CAN 8956379 100%RHA-NA TR TV TL TY TD									
4-06 90 EE+V									
PTA	+293M		+47F		+12P		99%R	8/13	
PTA	+79NM		+14%F		+02%P		73%US		
PTA	-.5PL		2.93SCS		-4.8DPR		9.6%DCE		
PTA	+4.65T		+3.34UDC		+3.74FLC		99%R	8/13	

DREAM-PRAIRIE SHADOW BOXER TPI+1848M									
139086241 100%RHA-NA TR TV TL TY TD									
3-05 92 EEEE									
PTA	-23M		+48F		+23P		99%R	8/13	
PTA	+322NM		+19%F		+09%P		90%US		
PTA	+1.2PL		2.78SCS		+1DPR		7.4%DCE		
PTA	+2.05T		+1.40UDC		+1.94FLC		98%R	8/13	

PAULO-BRO BOXER UNICE 8643 CTPI+1697M									
66142287 100%RHA-NA									
2-09 85 +V+VV									
PTA	+200M		+29F		+17P		49%R	8/13	
PTA	+202NM		+08%F		+04%P				
PTA	+2PL		2.90SCS		+2DPR		7.6%DCE		
PTA	+2.16T		+1.17UDC		+1.24FLC		46%R	8/13	
2-0	2	305	23753		3.9	926	3.1	738	

PAULO-BRO SCUNICE 6671 PTPI+1341M									
60966894 100%RHA-NA									
3-10 87 VVV+V									
PTA	+1.25T		+1.14UDC		+23FLC		38%R	8/13	
2-03	2	301	21620		3.7	793	3.2	698	
3-02	2	305	28060		3.9	1084	3.2	896	
		343	29610		3.9	1163	3.2	962	
4-02	2	305	26850		3.6	971	3.3	888	
		365	30530		3.7	1142	3.4	1025	

3rd Dam:
PAULO-BRO DURHAM UNICE 5601 VG-87
VG-MS

4th Dam:
PAULO-BRO MATTI UNICE 5203 VG-85

5th Dam:
PAULO-BRO MASON UNICE 4891 VG-86

87

PAULO-BRO
(559) 362-4008

PAULO-BRO DMELLO SILLY 8784

66142428 100%RHA-NA

Born: 12/14/10 CTPI+1600M

2-06 82 V+V++

PTA +79NM +09%F +06%P

PTA+.8PL 3.00SCS +1.0DPR 7.8%DCE

PTA +2.08T +1.01UDC +1.07FLC 53%R 8/13

*DUE 11/30/13 TO 7H11703 ARMANI

SCIENTIFIC DEMELLO-ET P9 50K GTP1+1783G									
139096640 100%RHA-NA RC TV TL TY TD									
3-05 92 EEEE									
PTA	-614M		+28F		+15P		98%R	8/13	
PTA	+223NM		+20%F		+13%P		87%US		
PTA	+1.4PL		2.90SCS		+1.6DPR		6.7%DCE		
PTA	+2.10T		+1.41UDC		+6.1FLC		95%R	8/13	

KHW KITE ADVENT-RED-ET 50K GTP1+1574G									
133002953 100%RHA-NA TV TL TD									
5-00 94 EEEE									
PTA	-1012M		-11F		-21P		99%R	8/13	
PTA	+30NM		+10%F		+04%P		81%US		
PTA	+1.6PL		3.04SCS		+2.2DPR		9.5%DCE		
PTA	+2.60T		+2.27UDC		+1.65FLC		99%R	8/13	

3rd Dam:
STARR-MADE SILOUETTE-ET *RC EX-91
EVEEE 5Y

5-08	2	365	27140		4.2	1153	3.5	937	
7-01	2	365	29200		3.9	1152	3.3	967	

PAULO-BRO ADV SILLE 7617-ET CTPI+1424									
62716905 100%RHA-NA RC									
5-09 90 EVVVE									
PTA	+1.4PL		3.02SCS		+1.1DPR		9.7%DCE		
PTA	+1.95T		+1.28UDC		+1.38FLC		57%R	8/13	
2-02	2	305	23400		3.5	829	3.0	704	
		363	27040		3.6	967	3.0	820	
4-01	2	298	21090		3.6	764	2.9	616	

PAULO-BRO LEE SILLY 5456-ET CTPI+1155									
130041764 100%RHA-NA RC									
4-09 92 EEEEE									
PTA	+2PL		3.00SCS		-.5DPR		10.5%DCE		
PTA	+1.20T		+4.7UDC		+1.17FLC		55%R	8/13	
2-00	2	328	25010		3.7	918	3.3	824	
3-03	2	365	26700		3.6	954	3.1	819	
4-06	2	365	26140		3.6	940	3.0	785	
6-03	2	365	30150		3.7	1106	3.1	935	
LIFE		1858	131670		3.6	4803	3.1	4074	

4th Dam:
C BILLMARJ STAR VG-87

5th Dam:
BILLMARJ CH NICOLE EX-2E-CAN

6th Dam:
ALMACRES LESTER NINA VG-85-CAN 2*



88

PAULO-BRO
(559) 362-4008

PAULO-BRO STMAT SILLIE 8386

66142030 100%RHA-NA
Born: 12/3/09 CTPI+1545
3-06 82 +++++

2-01 2 281 18130 3.7 672 3.1 560
2-11 2 305 21992 3.9 849 3.1 675

*SELLS DRY DUE TO CALVE 12/27/13 TO
7H11495 MAGENTA

*SISTER SELLING LOT#87

3rd Dam:

STARR-MADE SILOUETTE-ET *RC EX-91
EVEEE 5Y

5-08 2 365 27140 4.2 1153 3.5 937
7-01 2 365 29200 3.9 1152 3.3 967

4th Dam:

C BILLMARJ STAR VG-87

5th Dam:

BILLMARJ CH NICOLE EX-2E-CAN

6th Dam:

ALMACRES LESTER NINA VG-85-CAN 2*

COMESTAR STORMATIC-ET HD GTPI +1452G
CAN 6947936 100%RHA-NA TV TL
CAN EX GM 2/07
PTA +356M -6F +2P 99%R 8/13
PTA +12NM -0.07%F -0.04%P 11%US
PTA +3PL 3.15SCS -8DPR 7.4%DCE
PTA +1.72T +.77UDC +2.49FLC 99%R 8/13

KHW KITE ADVENT-RED-ET 50K GTPI +1574G
133002953 100%RHA-NA TV TL TD
5-00 94 EEEE
PTA -1012M -11F -21P 99%R 8/13
PTA +30NM +.10%F +.04%P 81%US
PTA +1.6PL 3.04SCS +2.2DPR 9.5%DCE
PTA +2.60T +2.27UDC +1.65FLC 99%R 8/13

PAULO-BRO ADV SILLE 7617-ET CTPI +1424
62716905 100%RHA-NA RC
5-09 90 EVVVE
2-02 2 305 23400 3.5 829 3.0 704
363 27040 3.6 967 3.0 820
4-01 2 298 21090 3.6 764 2.9 616

PAULO-BRO LEE SILLY 5456-ET CTPI +1155
130041764 100%RHA-NA RC
4-09 92 EEEEE
3-03 2 365 26700 3.6 954 3.1 819
6-03 365 30150 3.7 1106 3.1 935
LIFE 1858 131670 3.6 4803 3.1 4074

89

PAULO-BRO
(559) 362-4008

PAULO-BRO BRAX CANARY 9336

70603837 100%RHA-NA
Born: 6/3/12 PTPI+1466

PTA +821M -2F +12P 40%R 8/13
PTA +2.32T +1.27UDC +1.37FLC 33%R 8/13

*QUALIFIES FOR KINGS FAIR REPLACEMENT
PROGRAM

*BRED 10/9/13 TO 7H11762 RICKLAND RILEY 658

REGANCREST S BRAXTON-ET 50K GTPI +1512G
61898423 100%RHA-NA TR TV TL TY TD
5-09 95 EEEV
PTA +1396M +15F +17P 99%R 8/13
PTA -134NM -1.13%F -1.10%P 78%US
PTA -4.0PL 2.95SCS -4.0DPR 6.4%DCE
PTA +3.64T +1.87UDC +2.24FLC 97%R 8/13

COMESTAR LEE-ET HD GTPI +1345G
CAN 5757117 100%RHA-NA TV TL
CAN EX GM 8/03
PTA -525M +19F -7P 99%R 8/13
PTA +10NM +.15%F +.04%P
PTA +1.0PL 2.94SCS -2.5DPR
PTA +1.20T +.68UDC +.98FLC 99%R 8/13

PAULO-BRO LEE CANARY 6722 PTPI +1417
60966945 100%RHA-NA
5-10 88 VEVVV
PTA +245M -19F +6P 62%R 8/13
PTA +78NM -1.11%F -0.1%P
PTA +2.2PL 2.88SCS -8DPR 8.1%DCE
PTA +1.00T +.67UDC +.49FLC 36%R 8/13
3-09 2 365 33630 3.3 1094 3.1 1051
5-00 2 305 32030 3.0 969 3.0 976
365 35970 3.1 1110 3.1 1112
LIFE 1571 129260 3.2 4196 3.1 4035

PAULO-BRO DURHM CANARY 5855 CTPI +1412
133354779 100%RHA-NA
3-04 85 +V+V
PTA +232M -37F +8P 61%R 8/13
PTA +69NM -1.17%F +.00%P
PTA +1.8PL 2.98SCS +.9DPR 7.3%DCE
PTA +.80T +.65UDC +.00FLC 46%R 8/13
5-00 2 365 33950 3.1 1052 3.2 1082
LIFE 1482 117520 3.0 3555 3.2 3729

3rd Dam: VG-85

90

PAULO-BRO
(559) 362-4008

PAULO-BRO BRAX NITRO 9342

70603843 100%RHA-NA
Born: 6/15/12 PTPI+1523

PTA +574M +12F +8P 39%R 8/13
PTA +2.66T +1.41UDC +1.91FLC 34%R 8/13

3rd Dam:

PAULO-BRO BAL NITRO 4993 VG-85

6-03 2 365 36270 3.9 1401 3.1 1131
LIFE 166320 3.2 5401 3.1 5073

4th Dam:

LOGANWAY BLKSTR NITRO-ET GP-82

4-02 2 346 34010 2.8 943 3.0 1013
LIFE 116116 3.1 3586 3.0 3526

5th Dam:

LOGANWAY MARK NEDRA NANNETTE
EX-90 EX-MS DOM

3-03 2 365 37020 3.2 1182 2.9 1057

6th Dam:

LOGANWAY GLEN NEDRA NAN VG-85

6-07 2 323 27320 3.5 965 2.9 798
LIFE 150360 3.4 5147 3.0 4538

7th Dam:

LOGANWAY COMET MOSCHELLA VG-85

DOM
8-11 2 335 21880 4.3 938 3.2 691
LIFE 71220 3.7 6374 3.1 4837

REGANCREST S BRAXTON-ET 50K GTPI +1512G
61898423 100%RHA-NA TR TV TL TY TD
5-09 95 EEEV
PTA +1396M +15F +17P 99%R 8/13
PTA -134NM -1.13%F -1.10%P 78%US
PTA -4.0PL 2.95SCS -4.0DPR 6.4%DCE
PTA +3.64T +1.87UDC +2.24FLC 97%R 8/13

AUTUMN-RIDGE MATSON-ET 50K GTPI +1657G
133766626 100%RHA-NA TV TL TY
7-09 94 EEEV
PTA -193M +9F -7P 99%R 8/13
PTA +214NM +.06%F +.00%P 28%US
PTA +2.5PL 2.80SCS +.6DPR 5.3%DCE
PTA +1.71T +1.38UDC +2.52FLC 98%R 8/13

PAULO-BRO MATSON NITRO 8106 PTPI +1536
66141750 100%RHA-NA
4-05 85 VV+V+
PTA +93NM +.07%F +.02%P
PTA +1.2PL 2.92SCS +.0DPR 8.2%DCE
PTA +1.68T +.95UDC +1.57FLC 39%R 8/13
2-01 2 305 20040 4.5 893 3.3 665
365 23300 4.5 1052 3.4 784
3-04 2 305 23810 4.4 1050 3.4 807
365 26780 4.5 1217 3.5 925

PAULO-BRO LEDUC NITRO 5542 CTPI +1314
133316465 100%RHA-NA
8-08 91 EEEVE 2E
PTA +1.64T +.51UDC +.61FLC 58%R 8/13
1-10 2 329 25780 3.4 889 3.2 921
2-10 2 365 29550 3.9 1139 3.3 973
4-02 2 305 26030 3.5 912 3.1 798
365 28700 3.5 1011 3.1 84
8-04 2 365 27380 3.9 1058 3.3 903
LIFE 2517 175010 3.7 6562 3.3 5720



DAVISON SAMBO WHITNEY
4th Dam of Lot 91

91

PAULO-BRO
(559) 362-4008

SHF CENTURION SULTAN

110404026 GT JH1C
USDA GPTA 8/1/13 11235DAUS 2248HRDS 11%RIP
99%R 59M 0.15% 29F 16%ILE
99%R 0.03% 7P 136CM\$ 116NM\$ 104FM\$
0.9PL -1.4DPR 3.07SCS
AJCA 8/1/13 7006DAUS
GPTAT 99%R 1.6 GJPI 99%R 53

PAULO-BRO IATOLA WHITNEY 1051

116042190
PPA 459M 73F 13P / YD 217M 53F 3P
USDA PTA 8/1/13 4RECS 60%R 48%ILE
110M 23F 3P 124CM\$ 125NM\$ 127FM\$
0.4PL -0.2DPR 2.94SCS
AJCA 8/1/13 PTAT 54%R 1.6 JPI 54%R 51
1-10 305 2 15540 4.9 759 3.4 534 95DCR 1845C
3-02 293 2 16810 5.3 896 3.8 634 95DCR 2193C
4-01 290 2 17240 5.4 933 3.6 623 91DCR 2154C
305 2X ME AVG 3L 18840M 970F 679P 2348C
3-06 88%

PAULO-BRO SULTAN WHITNEY
1407

117739897 Born: 6/1/11 Tattoo: J407
PA 85M 26F 2-5P
130CM\$ 121NM\$ 116FM\$
0.7PL -0.8DPR 3.01SCS

*FRESH ON 6/4/13 • BRED 8/24/13 TO 11J1114
*SHOWS AS A SR. 2YR OLD IN 2014

SC GOLD DUST PARAMOUNT IATOLA-ET

112118277 GT JH1F
USDA GPTA 8/1/13 15662DAUS 2048HRDS 12%RIP
99%R -4M 0.14% 25F 34%ILE
99%R 0.05% 9P 255CM\$ 216NM\$ 184FM\$
1.2PL 0.1DPR 3.00SCS
AJCA 8/1/13 8158DAUS
GPTAT 99%R 1.8 GJPI 99%R 89

PAULO-BRO CENT WHITNEY 708

113880706
PPA 842M 24F 10P / YD 655M 36F 14P
USDA PTA 8/1/13 5REC 64%R 18%ILE
192M 14F 3P -1CM\$ 10NM\$ 20FM\$
AJCA 8/1/13 PTAT 58%R 1.2 JPI 57%R 22
5-03 305 2 22110 4.8 1052 3.6 786 95DCR 2717C
6-03 305 2 21740 4.5 973 3.5 753 96DCR 2598C
305 2X ME AVG 5L 20208M 955F 710P 2439C
6-09 91%

3rd Dam:
PAULO-BRO GC WHITNEY 934 EX-90
4th Dam:
DAVISON SAMBO WHITNEY EX-92
5th Dam:
DAVISON STORM WHITNEY VG-85

92

PAULO-BRO
(559) 362-4008

LENCREST ON TIME-ET

JECAN101962790
USDA GPTA 4/1/13 1549DAUS 463HRDS 85%RIP
97%R -21M 0.08% 13F 20%ILE
97%R 0.09% 15P 173CM\$ 120NM\$ 86FM\$
1.0PL -1.3DPR 3.21SCS
AJCA 4/1/13 747DAUS
GPTAT 96%R 2.3 JPI 94%R 63

PAULO-BRO COMERICA ASUM 1102

116615833
2-01 85%
*NO PRODUCTION RECORDS LOST TO INJURY
PRIOR TO 1ST TEST

PAULO-BRO ONTIME ASUM 1338

117453601

Born: 9/3/10 Tattoo: J338
PPA 138M 17F 17P / YD 522M 34F 21P
1-09 305 2 13100 5.2 687 3.7 485 90DCR 1677C
305 2X ME AVG 1L 7538M 891F 645P 2231C
2-07 88%

*FRESH ON 7/30/13

BRIDON REMAKE COMERICA-ET

JECAN8422994
USDA GPTA 4/1/13 3271DAUS 1222HRDS 12%RIP
99%R -1215M 0.27% -10F 1%ILE
99%R 0.05% -35P -213CM\$ -212NM\$ -216FM\$
-1.8PL -0.7DPR 3.06SCS
AJCA 4/1/13 2154DAUS
GPTAT 99%R 1.7 JPI 98%R -82

PAULO-BRO ACTION ASUM 802

114924465
3-10 289 2 17160 5.4 920 4.0 690 95DCR 2389C
4-09 292 2 14780 5.8 858 3.8 564 96DCR 1951C
5-09 279 2 17180 5.6 965 3.9 671 93DCR 2322C
6-08 305 2 18770 5.6 1046 3.8 712 91DCR 2463C
305 2X ME AVG 6L 17962M 999F 686P 2372C
5-00 87%

3rd Dam: VG-87
4th Dam: VG-84
5th Dam: EX-90
6th Dam: EX-91
7th Dam: EX-91



OREGON MANNIX VENUS
3rd Dam of Lots 93 & 94



PAULO-BRO PMT VENUS
Gd Dam of Lots 93 & 94

93

PAULO-BRO
(559) 362-4008

SUNSET CANYON BELVEDERE-ET

114495974 GT JH1C
USDA GPTA 8/1/13 105DAUS 42HRDS 7%RIP
93%R 413M 0.03% 25F 22%ILE
93%R -0.01% 14P 172CM\$ 165NM\$ 163FM\$
1.3PL -1.2DPR 3.01SCS
AJCA 8/1/13 71DAUS
GPTAT 89%R 1.6 GJPI 88%R 79

PAULO-BRO FANFARE VENUS 1279

117264601
PPA 15M 67F 17P/YD 509M 103F 41P
USDA PTA 8/1/13 2RECS 55%R 72%ILE
428M 36F 21P 237CM\$ 202NM\$ 176FM\$
0.7PL 0.2DPR 3.14SCS
AJCA 8/1/13 PTAT 51%R 1.3 JPI 49%R 100
2-01 297 2 14000 5.3 740 3.8 531 90DCR 1837C
305 2X ME AVG 1L 17204M 896F 656P 2270C
3-02 88%

PAULO-BRO BELV VENUS 1533

118233134
Born: 3/13/12 Tattoo: J533
PA 421M 31F 18P
205CM\$ 184NM\$ 170FM\$
1.0PL -0.5DPR 3.08SCS
PA TYPE 1.5 JPI 34%R 90

*DUE TO CALVE 2/5/14 TO 523J1347

MOLLY BROOK JACE FANFARE-ET

113791527 GT JH1C YSP
USDA GPTA 8/1/13 494DAUS 160HRDS 36%RIP
97%R 698M 0.00% 31F 30%ILE
97%R -0.04% 18P 190CM\$ 200NM\$ 212FM\$
0.8PL -0.3DPR 3.00SCS
AJCA 8/1/13 149DAUS
GPTAT 94%R 0.8 GJPI 94%R 81

PAULO-BRO PMT VENUS 701-ET

114068336
PPA 792M 68F 72P/YD 926M 84F 69P
USDA PTA 8/1/13 5RECS 65%R 63%ILE
369M 31F 27P 239CM\$ 172NM\$ 119FM\$
0.3PL 0.1DPR 3.16SCS
AJCA 8/1/13 PTAT 57%R 1.3 JPI 58%R 104
5-02 305 2 20920 5.4 1124 3.9 826 95DCR 2859C
305 2X ME AVG 7L 18821M 974F 734P 2523C
4-04 91%

3rd Dam:
OREGON MANNIX VENUS EX-92
4th Dam:
COTTONWOOD HIGHMARK VIENNA VG-87
5th Dam:
COTTONWOOD JENKS VERSAILLES VG-85
6th Dam:
COTTONWOOD SAINT VAINTY EX-90
7th Dam:
COTTONWOOD NOBLE VIVO EX-92

94

PAULO-BRO
(559) 362-4008

HEARTLAND MERCHAN TOPEKA-ET

067332021 GT YSP
USDA GPTA 4/1/13
67%R 903M 0.125 65F 90%ILE
67%R 0.02% 35P 531CM\$ 495NM\$ 473FM\$
4.1PL -0.7DPR 3.03SCS
AJCA 4/1/13 0DAUS
GPTAT 64%R 2.3 JPI 63%R 201

PAULO-BRO FANFARE VENUS 1279

117264601
PPA 15M 67F 17P/YD 509M 103F 41P
USDA PTA 8/1/13 2RECS 55%R 72%ILE
428M 36F 21P 237CM\$ 202NM\$ 176FM\$
0.7PL 0.2DPR 3.14SCS
AJCA 8/1/13 PTAT 51%R 1.3 JPI 49%R 100
2-01 297 2 14000 5.3 740 3.8 531 90DCR 1837C
305 2X ME AVG 1L 17204M 896F 656P 2270C
3-02 88%

PAULO-BRO TOPEKA VENUS 1669

118589570
Born: 3/5/13 Tattoo: J669
PA 674M 47F 28P
357CM\$ 325NM\$ 303FM\$
2.2PL -0.3DPR 3.08SCS
PA TYPE 1.8 JPI 27%R 145

MOLLY BROOK JACE FANFARE-ET

113791527 GT JH1C YSP
USDA GPTA 8/1/13 494DAUS 160HRDS 36%RIP
97%R 698M 0.00% 31F 30%ILE
97%R -0.04% 18P 190CM\$ 200NM\$ 212FM\$
0.8PL -0.3DPR 3.00SCS
AJCA 8/1/13 149DAUS
GPTAT 94%R 0.8 GJPI 94%R 81

PAULO-BRO PMT VENUS 701-ET

114068336
PPA 792M 68F 72P/YD 926M 84F 69P
USDA PTA 8/1/13 5RECS 65%R 63%ILE
369M 31F 27P 239CM\$ 172NM\$ 119FM\$
0.3PL 0.1DPR 3.16SCS
AJCA 8/1/13 PTAT 57%R 1.3 JPI 58%R 104
5-02 305 2 20920 5.4 1124 3.9 826 95DCR 2859C
305 2X ME AVG 7L 18821M 974F 734P 2523C
4-04 91%

3rd Dam:
OREGON MANNIX VENUS EX-92
4th Dam:
COTTONWOOD HIGHMARK VIENNA VG-87
5th Dam:
COTTONWOOD JENKS VERSAILLES VG-85
6th Dam:
COTTONWOOD SAINT VAINTY EX-90
7th Dam:
COTTONWOOD NOBLE VIVO EX-92



OREGON MANNIX VENUS
Gd Dam of Lot 95

95

PAULO-BRO
(559) 362-4008

ISDK Q IMPULS

JEDNK301592 GT JH1F
USDA GPTA 8/1/13 2734DAUS 2594HRDS 20%RIP
99%R 437M 0.21% 58F 89%ILE
99%R 0.13% 39P 541CM\$ 441NM\$ 366FM\$
3.5PL 1.2DPR 3.12SCS
AJCA 8/1/13 14350DAUS
GPTAT 99%R 0.5 GJPI 99%R 168

PAULO-BRO FUTURITY VENUS-ET

114924531
PPA 193M 96F 54P / YD 183M 65F 43P
USDA PTA 8/1/13 5RECS 65%R 25%ILE
126M 24F 17P 95CM\$ 40NM\$ -5FM\$
AJCA 8/1/13 PTAT 58%R 1.0 JPI 58%R 44
2-11 286 2 15980 6.0 951 4.2 677 94DCR 2346C
3-10 305 2 17640 5.4 945 4.0 710 96DCR 2458C
5-05 305 2 21430 5.8 1246 3.9 840 96DCR 2908C
305 2X ME AVG 5L 18558M 1033F 742P 2569C
5-08 88%

PAULO-BRO SF AMY 1220

116898812
PPA 2546M 110F 64P / YD 2618M 117F 70P
USDA PTA 8/1/13 2RECS 55%R 35%ILE
356M 20F 8P 71CM\$ 81NM\$ 91FM\$
AJCA 8/1/13 PTAT 51%R 1.4 JPI 50%R 54
1-11 305 2 15680 5.1 803 3.5 554 94DCR 1915C
3-02 231 2 18300 4.9 896 3.4 621 90DCR 2145C
305 2X ME AVG 2L 21845M 1063G 750P 2590C
3-07 90%

PAULO-BRO IMPULS VENUS 1499

117953455 Born: 12/25/11 Tattoo: J499

PA 280M 41F 28P
318CM\$ 241FM\$ 181FM\$
1.0PL 0.5DPR 3.12SCS
PA TYPE 0.8 JPI 39%R 106

*DUE TO CALVE 11/21/13 TO 507J1150

SUNSET CANYON FUTURITY-ET

111535495 GT JH1F YSP
USDA GPTA 8/1/13 4938DAUS 741HRDS 6%RIP
99%R 383M -0.02% 14F 13%ILE
99%R 0.01% 15P 111CM\$ 95NM\$ 85FM\$
-0.6PL-0.3DPR 2.97SCS
AJCA 8/1/13 3079DAUS
GPTAT 99%R 1.0 GJPI 98%R 53

OREGON MANNIX VENUS

111350049
PPA 2221M 141F 108P / YE=D 1136M 68F 58P
USDA PTA 8/1/13 5RECS 78%R 20%ILE
242M 20F 16P 57CM\$ 20NM\$ -8FM\$
AJCA 8/1/13 PTAT 72%R 1.0 JPI 71%R 43
4-05 305 2 24240 5.0 1203 3.6 883 89DCR 3054C
6-04 305 2 20310 5.1 1045 3.6 737 87DCR 2548C
7-09 305 2 20580 5.0 1027 4.0 829 95 2797C
305 2X ME AVG 6L 21108M 1065F 907P 2758C
6-04 92%

3rd Dam:
COTTONWOOD HIGHMARK VIENNA VG-87
4th Dam:
COTTONWOOD JENKS VERSAILLES VG-85
5th Dam:
COTTONWOOD SAINT VAINTY EX-90
6th Dam:
COTTONWOOD NOBLE VIVO EX-92

96

PAULO-BRO
(559) 362-4008

SHF CENTURION SULTAN

110404026 GT JH1C
USDA GPTA 8/1/13 11235DAUS 2248HRDS 11%RIP
99%R 59M 0.15% 29F 16%ILE
99%R 0.03% 7P 136CM\$ 116NM\$ 104FM\$
0.9PL-1.4DPR 3.07SCS
AJCA 8/1/13 7006DAUS
GPTAT 99%R 1.6 GJPI 99%R 53

PAULO-BRO SF AMY 1220

116898812
PPA 2546M 110F 64P / YD 2618M 117F 70P
USDA PTA 8/1/13 2RECS 55%R 35%ILE
356M 20F 8P 71CM\$ 81NM\$ 91FM\$
AJCA 8/1/13 PTAT 51%R 1.4 JPI 50%R 54
1-11 305 2 15680 5.1 803 3.5 554 94DCR 1915C
3-02 231 2 18300 4.9 896 3.4 621 90DCR 2145C
305 2X ME AVG 2L 21845M 1063G 750P 2590C
3-07 90%

PAULO-BRO SULTAN AMY 1441

117924464

Born: 9/1/11 Tattoo: J441

PA 208M 25 8P
104CM\$ 99NM\$ 98FM\$
0.4PL -0.6DPR 3.10SCS

*DUE TO CALVE 12/29/13 TO 11J968 APPLEJACK

*SHOWS AS A SR. 2YR OLD IN 2014

BW SPECIAL FORCES

113245268 GT JH1C
USDA GPTA 8/1/13 2265DAUS 204HRDS 6%RIP
98%R -184M 0.06% 2F 4%ILE
98%R 0.00% -6P -72CM\$ -56NM\$ -34FM\$
-0.7PL 0.6DPR 3.23SCS
AJCA 8/1/13 1251DAUS
GPTAT 99%R 0.7 GJPI 97%R -19

PAULO-BRO ACTION AMY 959

115743696
2-02 303 2 13220 4.8 631 3.6 472 95DCR 1632C
3-03 2612132205.5 723 3.7 49495DCR1709C
4-01 228 2 10840 5.6 611 4.0 430 90DCR 1488C
5-00 305 2 15290 5.7 870 3.9 594 93DCR 2056C
305 2X ME AVG 4L 16044M 850F 600P 2074C
4-03 91%

3rd Dam: VG-87
4th Dam: VG-86
5th Dam: VG-85
6th Dam: EX-91
7th Dam: EX-90



PAULO-BRO COUNCIL BARBIE 6439
3rd Dam of Lot 97

97

PAULO-BRO
(559) 362-4008

PAULO-BRO HIRED GUN BARBIE 1585

118589196 Born: 7/23/12 Tattoo: J585
149CM\$ 122NM\$ 98FM\$
3.2PL 1.6DPR 3.05SCS
PA TYPE 1.6 JPI 36%R 26

SV JADE HIRED GUN-ET

115093063 GT
USDA GPTA 4/1/13 267DAUS 110HRDS 20%RIP
95%R -922M 0.26% 4F 30%ILE
95%R 0.12% -11P 280CM\$ 224NM\$ 178FM\$
5.1PL 2.6DPR 3.14SCS
AJCA 4/1/13 179DAUS
GPTAT 93%R 1.8 JPI 91%R 60

GOLDEN BOY OF FERREIRA

000665951 GT YSP
USDA GPTA 4/1/13 490DAUS 1182HRDS 4%RIP
99%R -568M 0.18% 7F 11%ILE
99%R 0.03% -15P 82CM\$ 71NM\$ 52FM\$
0.3PL 0.0DPR 2.88SCS
AJCA 4/1/13 2668DAUS
GPTAT 99%R 1.8 JPI 99%R 19

PAULO-BRO GB BARBIE

115743575
3-11 305 2 15720 5.2 812 3.6 568 95DCR 1964C
5-01 252 2 12860 6.1 780 3.7 475 88DCR 1643C
305 2X ME AVG 2L 15759M 887F 578P 1998C
3-04 88%

PAULO-BRO COUNCIL BARBIE 6439

112487870
PPA 142M 70F -5P / YD -575M 31F -21P
USDA PTA 4/1/13 4RECS 64%R 32%ILE
1.4PL 0.5DPR 2.83SCS
AJCA 4/1/13 PTAT 56%R 0.6 JPI 57%R 2
5-09 305 2 18030 4.8 869 3.5 630 90DCR 2177C
7-07 282 2 17190 4.9 846 3.5 600 93DCR 2073C
305 2X ME AVG 7L 18837M 966F 668P 2310C
4-06 91%

3rd Dam:
PAULO-BRO COUNCIL BARBIE 6439 EX-91
4th Dam:
DUPAT BARBER 6437 EX-92



HOLSTEIN ASSOCIATION TERMS AND CONDITIONS FOR PUBLIC SALES

EFFECTIVE MARCH 2, 1996 - Amended October 1, 1997, June 28, 2000, June 23, 2002, and March 26, 2010

TERMS: The terms of the sale are cash unless arrangements are made prior to the sale or are printed in the sale catalog. Only when the above conditions are met will the buyer be entitled to the warranties listed below. In no case will animals be released unless settlement is made with the clerk of the sale.

RESPONSIBILITY: The seller, buyer, and manager of this sale are obligated to comply with the provisions of these terms and conditions.

EXPORT SALES: Buyer assumes all responsibility for health tests required by the importing country.

BIDS: The highest bidder is the buyer. Bidding parties or their agents are responsible for all bids placed. Every animal or lot presented for bidding is pledged to absolute sale. In case of dispute, the animal or lot will again be put up for advance bids, and if there is no advance bid, the animal or lot will be sold to the person the auctioneer accepted the last bid from. In case two or more claim the bid, the auctioneer will indicate the party whose bid he recognized. Other claimants will be given an opportunity to increase the bid and bidding will be restricted to the two or more claimants.

BY-BIDDING: Bidding directly or indirectly by the sole owner of any animal or lot is prohibited unless the intention to bid is disclosed specific to each animal in the catalog and announced when the animal enters the ring. Bidding by any member of a partnership, syndicate, or other entity having an ownership interest in an animal or lot is permitted.

TRANSFER OF OWNERSHIP: For all Registered HolsteinsSM, the transfer of ownership to the buyer will be recorded on the records of Holstein Association USA and a certificate of registration showing that transfer of ownership will be provided to the buyer free of charge. For embryos, the transfer of ownership to the buyer will be recorded on the records of Holstein Association USA free of charge to the buyer.

RISK: All animals located at sale site are at the purchaser's risk as soon as struck off, but will be cared for free of charge for a maximum of 24 hours following the end of the sale.

WARRANTIES:

- 1) Each consignor warrants clear title to the animal or lot, and the right to sell same.
- 2) To the best of the seller's knowledge, each animal is sound and healthy in every respect and embryos have been recovered, processed, frozen, transferred and graded in keeping with IETS recommendations unless otherwise noted in the catalog or announced from the auction stand. Every precaution will be taken to represent the physical condition of each lot exactly as is known. Examination of all purchases should be made immediately after the purchase and before the close of the sale, and if found not to be as represented, complaint must be reported to the sale management before the close of the sale. In the event no complaint is filed, it is understood that the buyer assumes full ownership in the case of animals at sale site together with all risks, after which no representations of the seller can be challenged through the sale management. Heifers that never calved are in no way guaranteed as to the condition of their udders following calving.

3) Breeding Warranty

The seller guarantees all animals to be breeders, but not beyond the purchase price, with the following understanding:

- a. **Males** - Should any bull after reaching the age of fourteen months fail to prove a breeder after being used for two months on cows or heifers known to be breeders, the matter shall be reported in writing to the seller within three months of the sale date. The report must include the animal's examination record, a written statement of treatment, and a statement of the animals' inability to breed, by a licensed veterinarian. The seller has the option to refund the purchase price or make other settlement that is satisfactory to the buyer. In either case the rights of ownership of the animal return to the seller. The seller makes no guarantees with respect to the ability to freeze semen.

- b. **Females** - All females are guaranteed to be breeders with the exception of:

1. Cows over 7 years of age when sold;
2. Cows and/or heifers carrying a pregnancy that is the result of an embryo transfer.

Report of a non-breeder must occur in writing within 3 months of the date of sale or before the animal reaches 21 months of age and must be submitted to the seller. The report must include the animal's examination record, a written statement of treatment, and a statement of the animals' inability to breed, by a licensed veterinarian. The seller has the option to refund the purchase price or make other settlement that is satisfactory to the buyer. In either case the rights of ownership of the animal return to the seller.

Females bred when sold and pronounced in calf are presumed to be pregnant but pregnancy is not guaranteed unless so announced. The seller makes no warranty that pregnant cows will deliver calves of that they will carry calves full term.

- c. If, after the sale embryos or oocytes are recovered from a female or an attempt is made to superovulate her, this negates the breeding warranty unless there is a separate written agreement between buyer and seller.

SHIPPING: Assistance will be given in arranging shipping of the animals after the sale. All costs, risks and responsibility will be borne by the purchaser.

PEDIGREE INFORMATION: All production, classification, type and production summaries are current. Only information recorded on Holstein Association USA pedigrees is used. Any production or classification records supplied by the seller or consignor will be properly identified as provided by owner. Records in progress are identified as such.

GENOMIC INFORMATION: If genomic information on the animal or embryo is available, it must be dated and disclosed at or before the time of sale.

EMBRYO TRANSFER: All registered animals that have resulted from embryo transfer are identified with one of the following suffixes in the name: ET, ETS (from split embryo), or ETN (from nuclear transfer). If unregistered, the appropriate technology will be identified. Donor dams are identified.

HEALTH WARRANTY: The seller will provide an official health certificate to the buyer for each animal showing the results of all health tests made in preparation for this sale as required by the state where the cattle reside. Other health tests completed for this sale will be disclosed.

ERRORS: The material in this catalog has been carefully edited. If any errors or omissions are discovered, they will be announced. Such announcements take precedence over the matter of print in this catalog.

ACCIDENT: The sale management, the consignors, and the owner of the grounds will not be responsible in any case for the condition of the grounds or the behavior of the animals and disclaim any liability in the event of personal accident or property loss.

LIMITATIONS OF WARRANTIES: Warranties contained herein, unless terminated earlier, will cease upon the resale of an animal.



CATALOG INDEX

HOLSTEIN

Airosa, Joey	12
Bos, Jim	5, 11, 17
Cranehill Genetics	16
Cranehill Gen. & JLB Dairy	24
Cunningham, Rocco	19
Davis, Michael	13
Dias & Dias	15
Durrer Dairy & LuckyLady Farm	14
Lazy A Holsteins	8
Maddox, Steve & Pat	6
Medeiros, Melvin	22
Migliazzo, Vincent	10
Pearson, Macey	1, 1A
Rowley & Paulo	18, 18A

Ruby, Scott	23
Teixeira & Melvold	9
Paulo-Bro & Silvalley	2
VanExel, Hank	20
Vermehlia Genetics	7
Zendi Farms	21

JERSEYS

Cal Poly	27
Davis, Madeline	25, 25A, 28, 31
Kisst, Jenavieve	26
Melvold, Evans, Canaan Jerseys	32.
Renaissance Farm	30
Rowley, Cort	32A
VanExel	29

PAULO-BRO

HOLSTEIN

Lot 2A Thru Lot 90

JERSEYS

Lot 91 Thru Lot 97



KEN MELVOLD
Sales & Service
6178 N. Blosser
Fresno, CA 93711

Catalog by
Ken Melvold
Sales & Service
Fresno, CA

**Please Bring
This Catalog
With You!**

First Class

